

**Northern Michigan Regional Entity  
Substance Use Disorder Services**

**Admission Report**

Total Number of Admissions Per Fiscal year

County Alcona

Count of Case #		Column Labels				Grand
Row Labels		2023	2024	2025	2026	Total
	10	9	1	9	3	22
	11	5	1	5	2	13
	12	5	3	3		11
	1	3	6	2		11
	2	5	2	3		10
	3	8	6	6		20
	4	3	1			4
	5	7		2		9
	6	4		3		7
	7	4	3	1		8
	8	6	2	3		11
	9	2	2			4
<b>Grand Total</b>		<b>61</b>	<b>27</b>	<b>37</b>	<b>5</b>	<b>130</b>

County

Count of Case #

### Number of Admissions by Fiscal Year

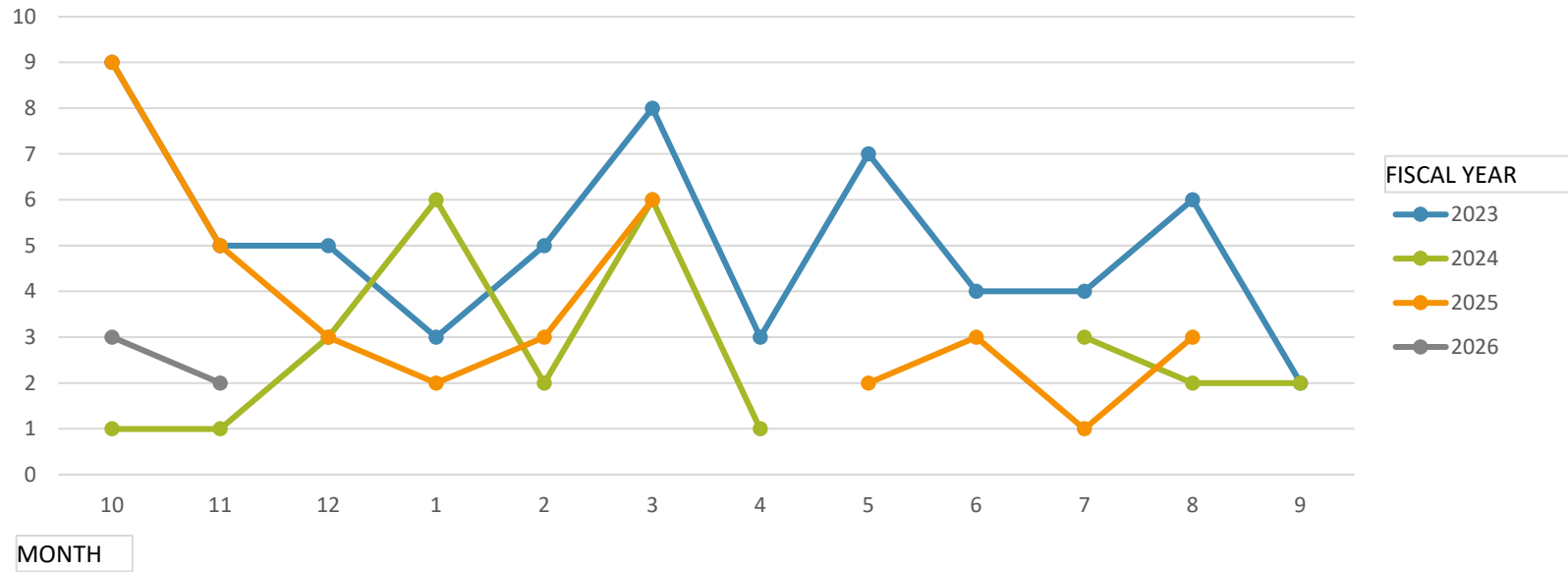

Treatment Setting at Admission

County Alcona

Count of Case #	Column Labels	
Row Labels	2026	Grand Total
Outpatient	1	1
Residential	4	4
<b>Grand Total</b>	<b>5</b>	<b>5</b>

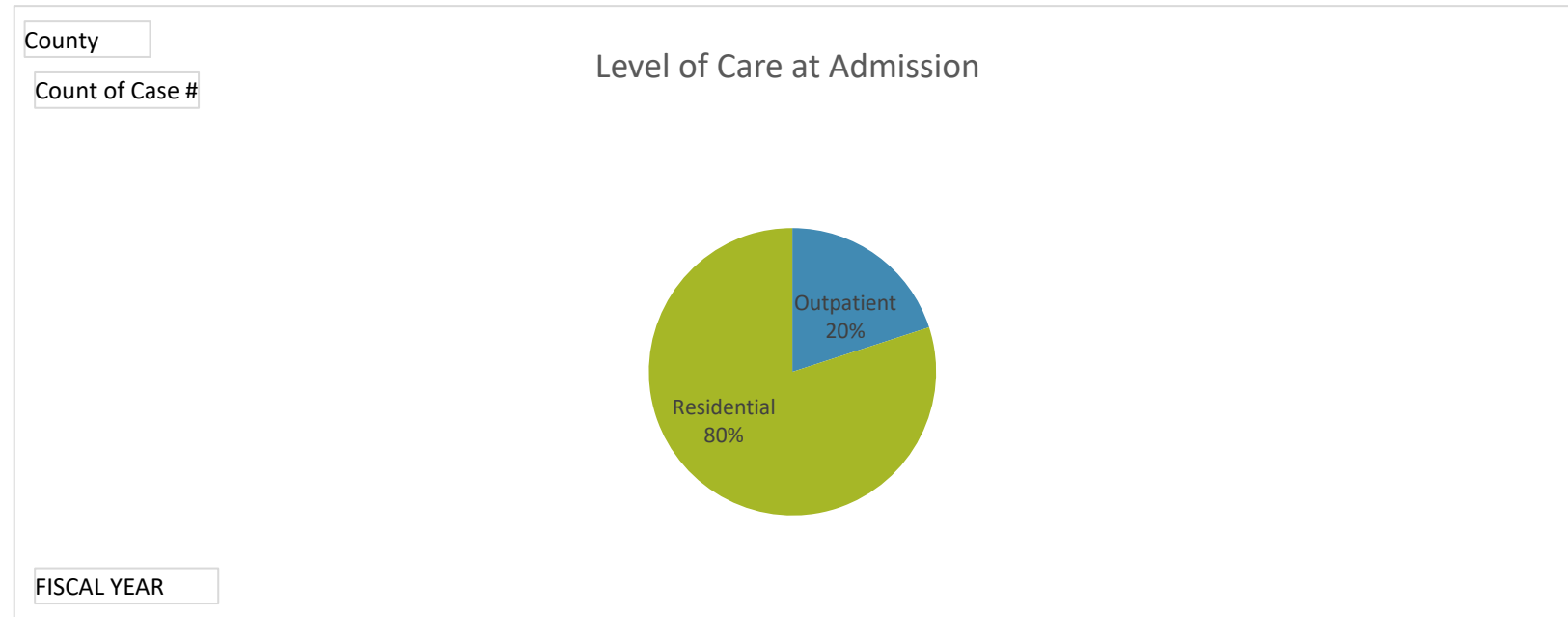

Total Number of Admissions Per Fiscal year

County Alcona

<b>Count of Case #</b>	<b>Column Labels</b>	
<b>Row Labels</b>	<b>2026</b>	<b>Grand Total</b>
Alcohol	2	2
Marijuana/Hashish	2	2
Methamphetamine / Speed	1	1
<b>Grand Total</b>	<b>5</b>	<b>5</b>

County

Count of Case #

### Primary Substance at Admission

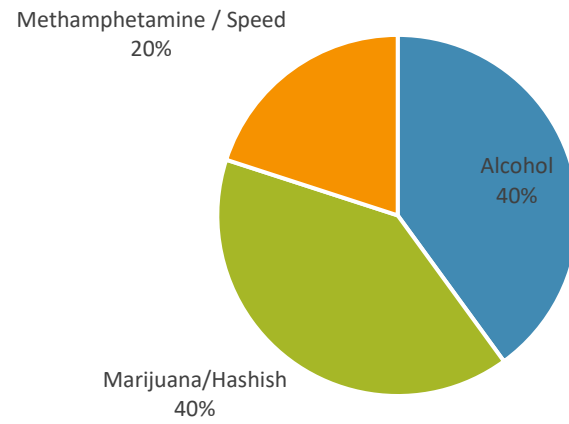

FISCAL YEAR

Providers

County Alcona

Count of Case #	Column Labels					Grand
Row Labels	2023	2024	2025	2026	Total	
Addiction Treatment Services	17.86%	7.41%	8.11%	0.00%	12.00%	
Bear River Health	8.93%	3.70%	2.70%	40.00%	7.20%	
Catholic Human Services	32.14%	25.93%	29.73%	20.00%	29.60%	
DOT Caring	0.00%	3.70%	0.00%	0.00%	0.80%	
Great Lakes Recovery Centers	3.57%	0.00%	0.00%	0.00%	1.60%	
Harbor Hall	1.79%	7.41%	10.81%	0.00%	5.60%	
Meridian	0.00%	7.41%	0.00%	0.00%	1.60%	
Sunrise Centre	35.71%	44.44%	45.95%	40.00%	40.80%	
Ten Sixteen Recovery Network	0.00%	0.00%	2.70%	0.00%	0.80%	
<b>Grand Total</b>	<b>100.00%</b>	<b>100.00%</b>	<b>100.00%</b>	<b>100.00%</b>	<b>100.00%</b>	

County

Count of Case #

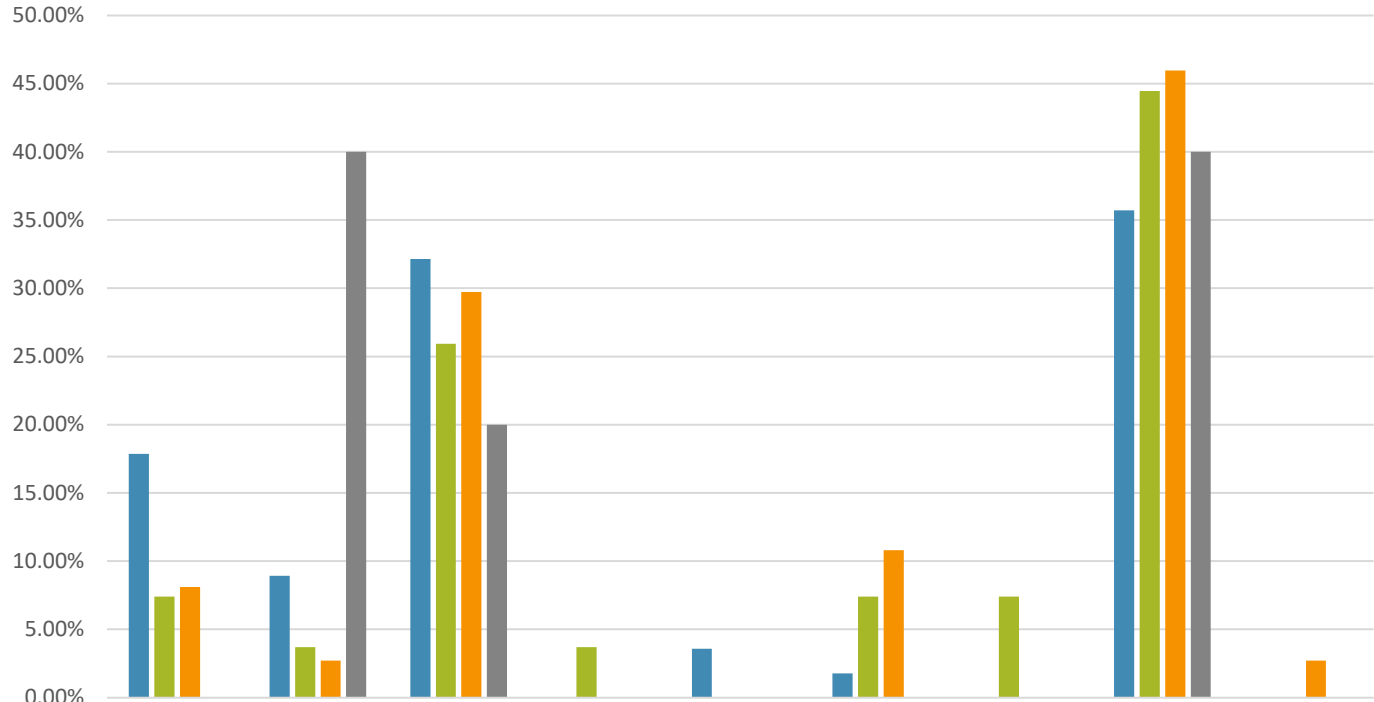

FISCAL YEAR

- 2023
- 2024
- 2025
- 2026

PROVIDER

County Alcona

Count of Age Category	Column Labels	2026	Grand Total
Age 26-39		1	1
Age 40-49		4	4
<b>Grand Total</b>		<b>5</b>	<b>5</b>

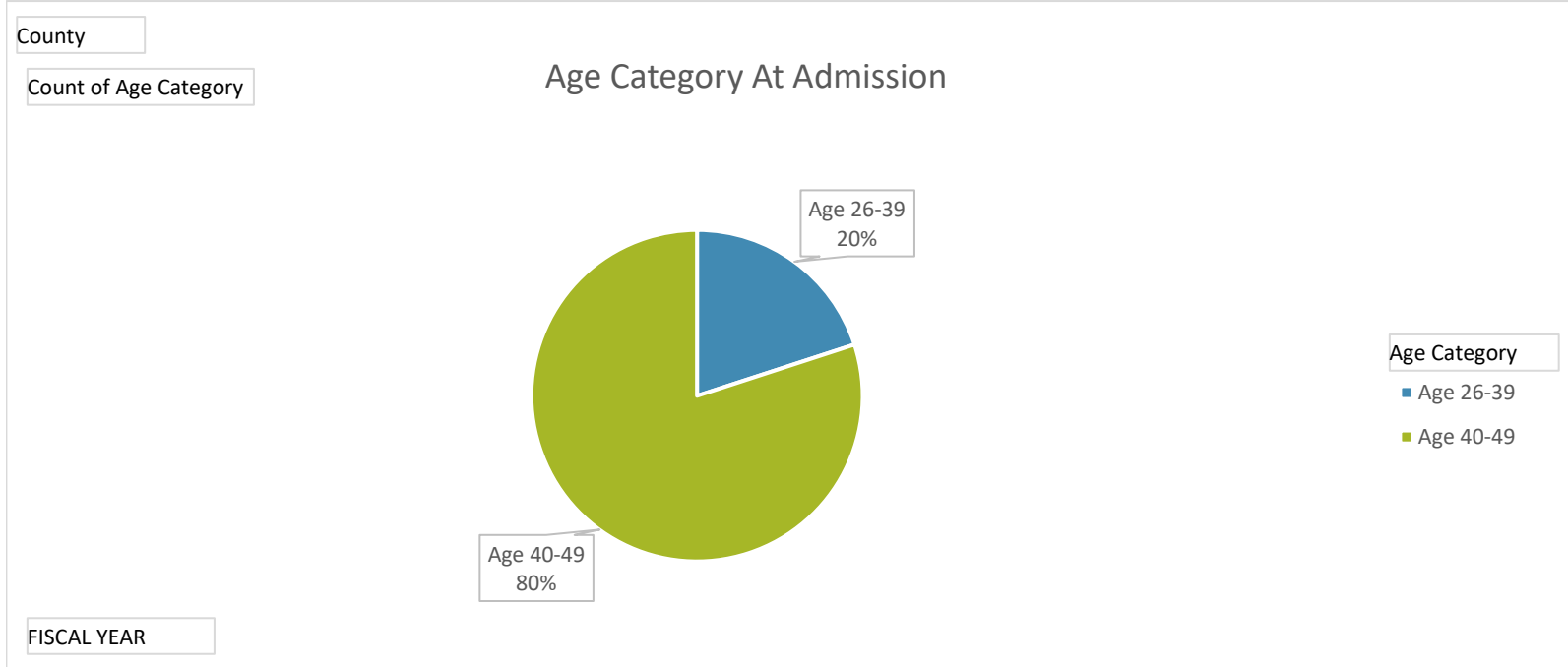



**Northern Michigan Regional Entity  
Substance Use Disorder Services**

**Admission Report**

Total Number of Admissions Per Fiscal year

County Alpena

Count of Case #		Column Labels				Grand
Row Labels		2023	2024	2025	2026	Total
	10	27	29	20	15	91
	11	18	28	17	10	73
	12	26	25	15		66
	1	26	31	26		83
	2	32	22	21		75
	3	33	15	17		65
	4	21	27	15		63
	5	24	21	21		66
	6	25	22	14		61
	7	26	20	27		73
	8	33	17	24		74
	9	29	20	18		67
<b>Grand Total</b>		<b>320</b>	<b>277</b>	<b>235</b>	<b>25</b>	<b>857</b>

County

Count of Case #

### Number of Admissions by Fiscal Year

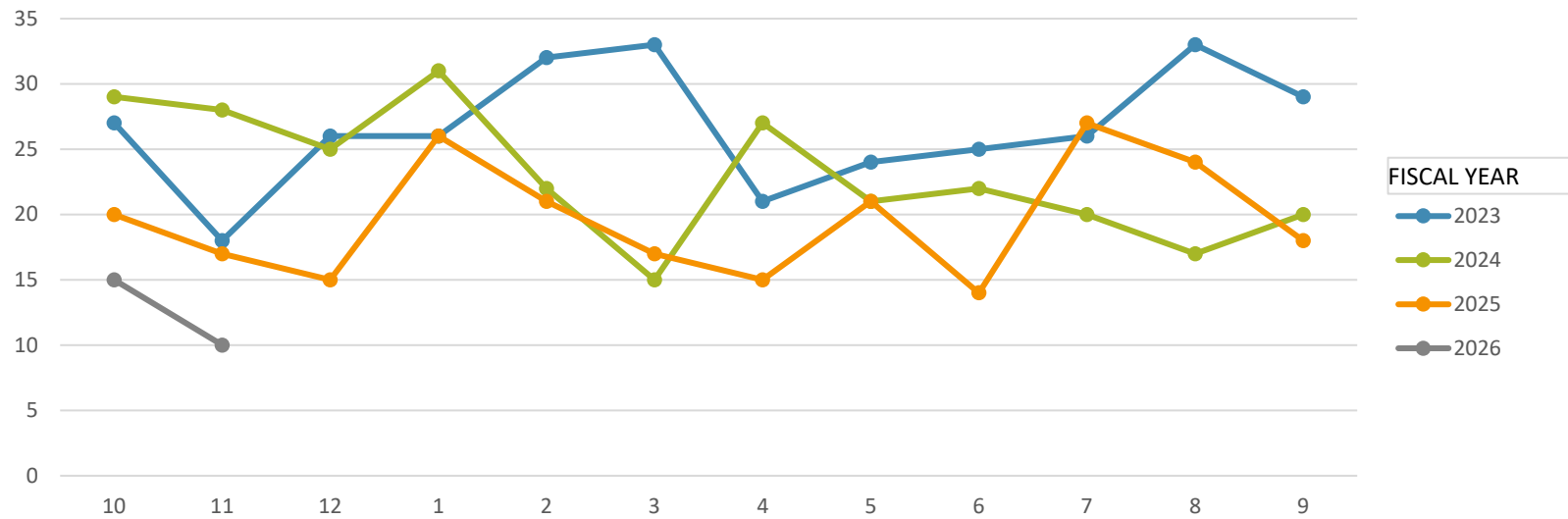

FISCAL YEAR

- 2023
- 2024
- 2025
- 2026

MONTH

Treatment Setting at Admission

County Alpena

Count of Case #	Column Labels	
Row Labels	2026	Grand Total
Outpatient	13	13
Residential	11	11
Intensive Outpatient	1	1
<b>Grand Total</b>	<b>25</b>	<b>25</b>

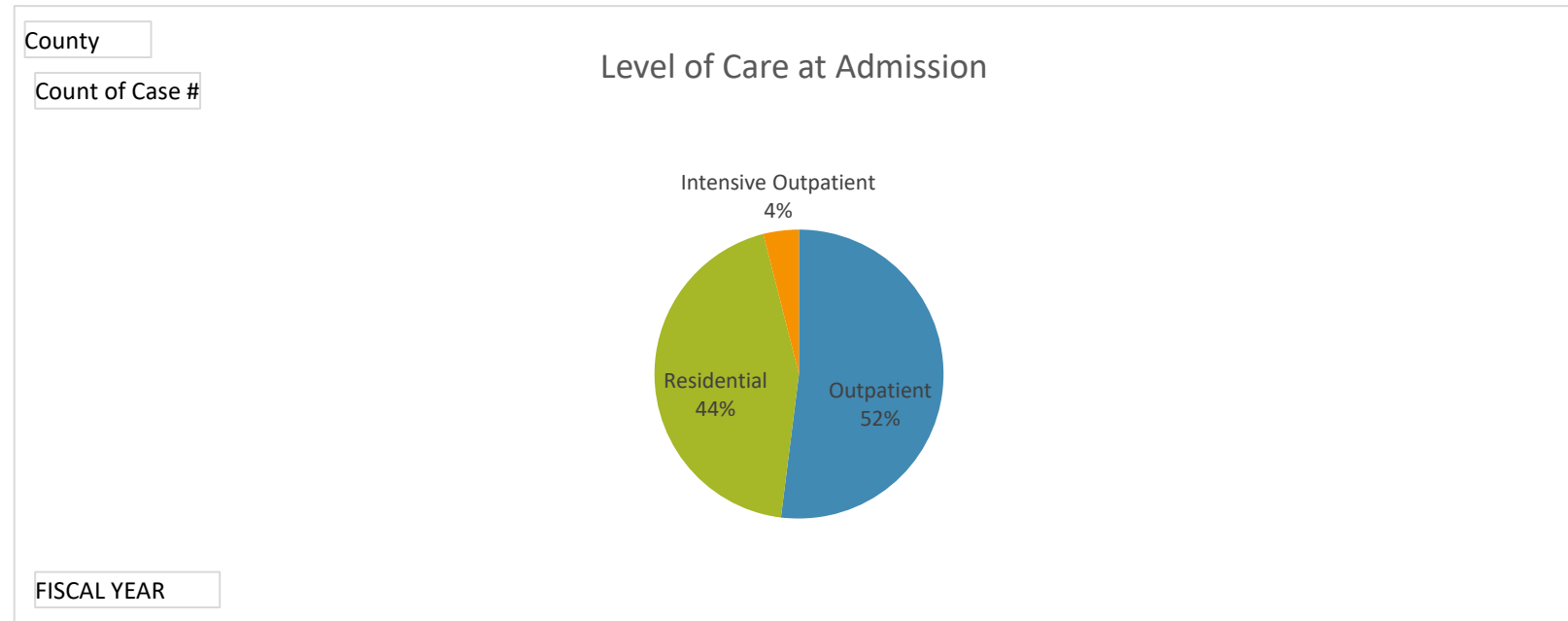

Total Number of Admissions Per Fiscal year

County Alpena

Count of Case #	Column Labels	
Row Labels	2026	Grand Total
Alcohol	11	11
Heroin	1	1
Marijuana/Hashish	3	3
Methamphetamine / Speed	6	6
Other Opiates / Synthetics	2	2
Cocaine	2	2
<b>Grand Total</b>	<b>25</b>	<b>25</b>

County

Count of Case #

### Primary Substance at Admission

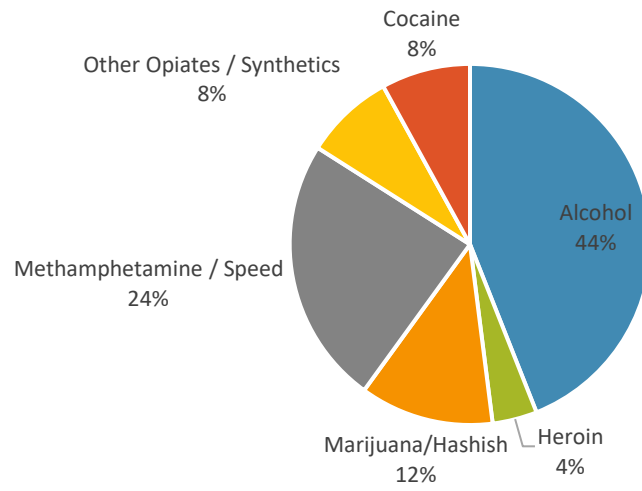

FISCAL YEAR

Providers

County Alpena

Count of Case #	Column Labels				Grand
Row Labels	2023	2024	2025	2026	Total
Addiction Treatment Services	1.38%	3.97%	5.53%	8.00%	3.63%
BASES	0.35%	0.00%	0.00%	0.00%	0.12%
Bear River Health	6.57%	15.16%	10.64%	4.00%	10.53%
Behavioral Health Group	1.38%	0.72%	1.28%	0.00%	1.09%
Catholic Human Services	32.53%	40.79%	41.70%	48.00%	38.38%
DOT Caring	0.35%	0.72%	0.43%	0.00%	0.48%
Great Lakes Recovery Centers	1.73%	0.36%	1.28%	0.00%	1.09%
Harbor Hall	4.15%	3.61%	2.98%	4.00%	3.63%
Meridian	2.08%	1.81%	0.43%	8.00%	1.69%
Munson	0.35%	0.00%	0.00%	0.00%	0.12%
NMSAS Recovery Center	4.50%	0.36%	0.00%	0.00%	1.69%
Sacred Heart	3.11%	2.53%	5.53%	0.00%	3.51%
Sunrise Centre	41.52%	29.96%	30.21%	28.00%	34.02%
<b>Grand Total</b>	<b>100.00%</b>	<b>100.00%</b>	<b>100.00%</b>	<b>100.00%</b>	<b>100.00%</b>

County

Count of Case #

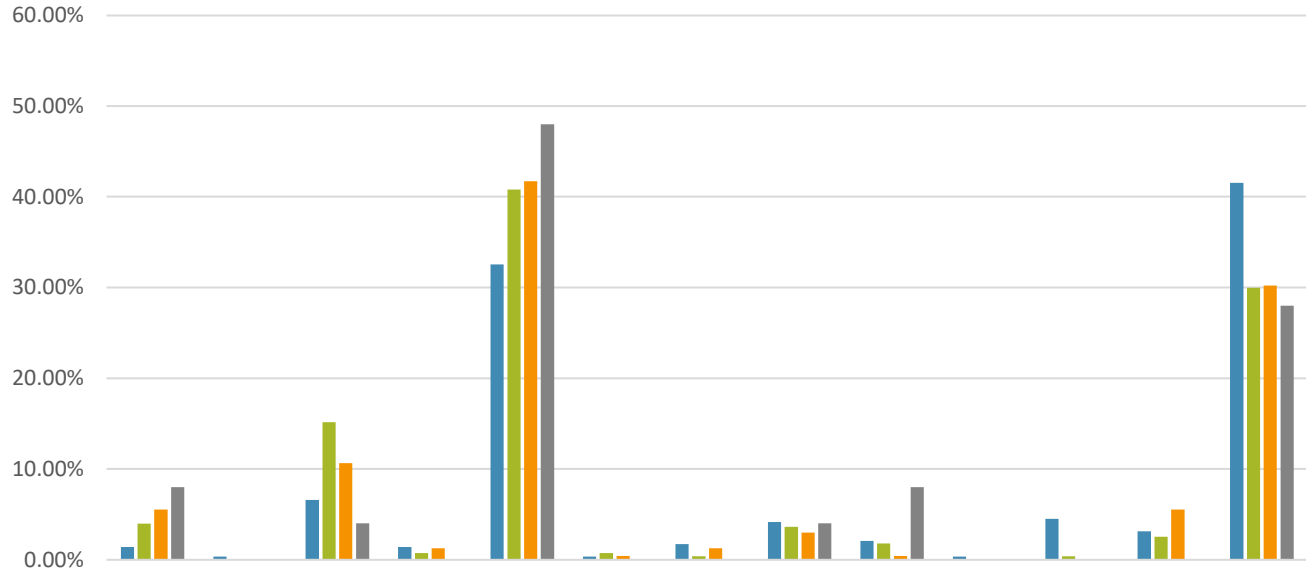

FISCAL YEAR

- 2023
- 2024
- 2025
- 2026

PROVIDER

County Alpena

Count of Age Category	Column Labels	
Row Labels	2026	Grand Total
Age 18-25	4	4
Age 26-39	6	6
Age 40-49	5	5
Age 50-64	8	8
Age 65+	2	2
<b>Grand Total</b>	<b>25</b>	<b>25</b>

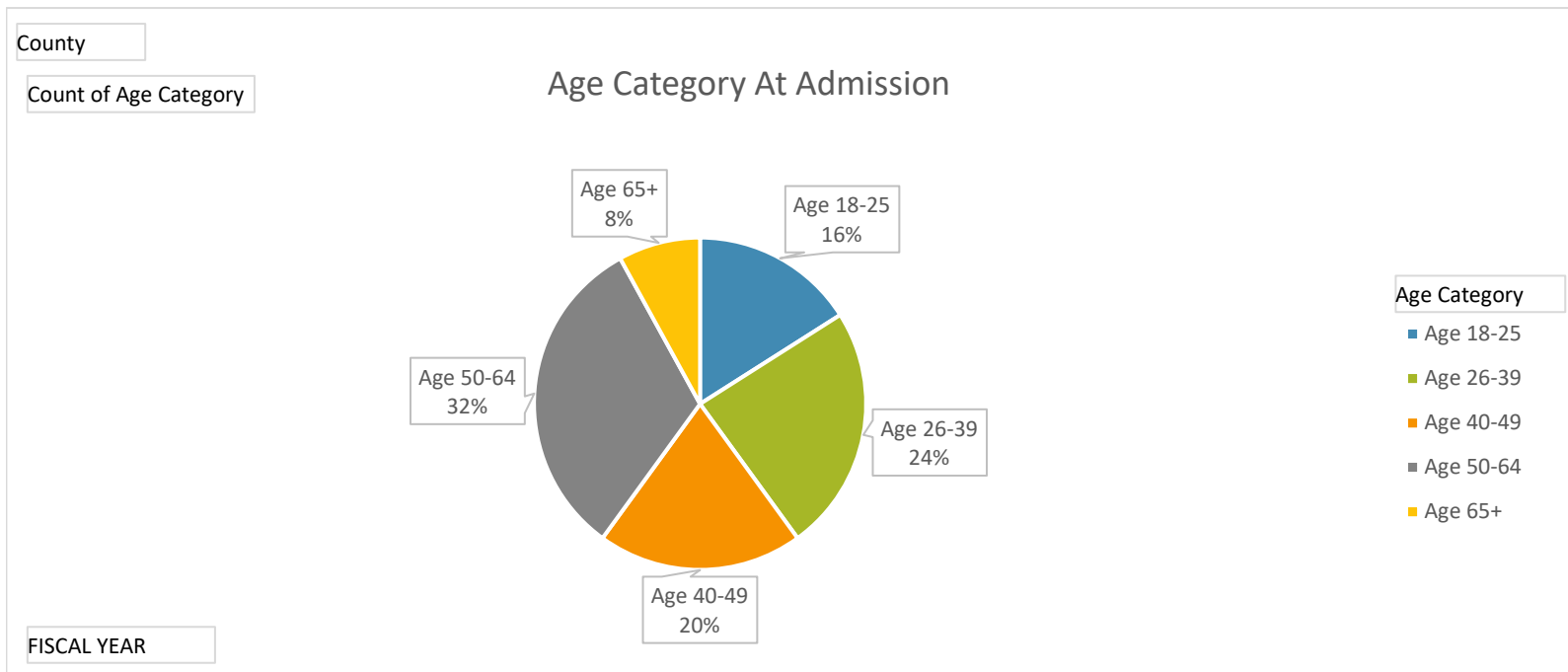



**Northern Michigan Regional Entity  
Substance Use Disorder Services**

**Admission Report**

Total Number of Admissions Per Fiscal year

County Antrim

Count of Case #		Column Labels				Grand
Row Labels		2023	2024	2025	2026	Total
	10	11	22	12	14	59
	11	14	16	11	18	59
	12	10	9	11		30
	1	20	14	10		44
	2	12	15	14		41
	3	14	12	16		42
	4	24	13	15		52
	5	16	18	8		42
	6	22	15	14		51
	7	22	10	14		46
	8	21	11	12		44
	9	21	17	10		48
<b>Grand Total</b>		<b>207</b>	<b>172</b>	<b>147</b>	<b>32</b>	<b>558</b>

County

Count of Case #

### Number of Admissions by Fiscal Year

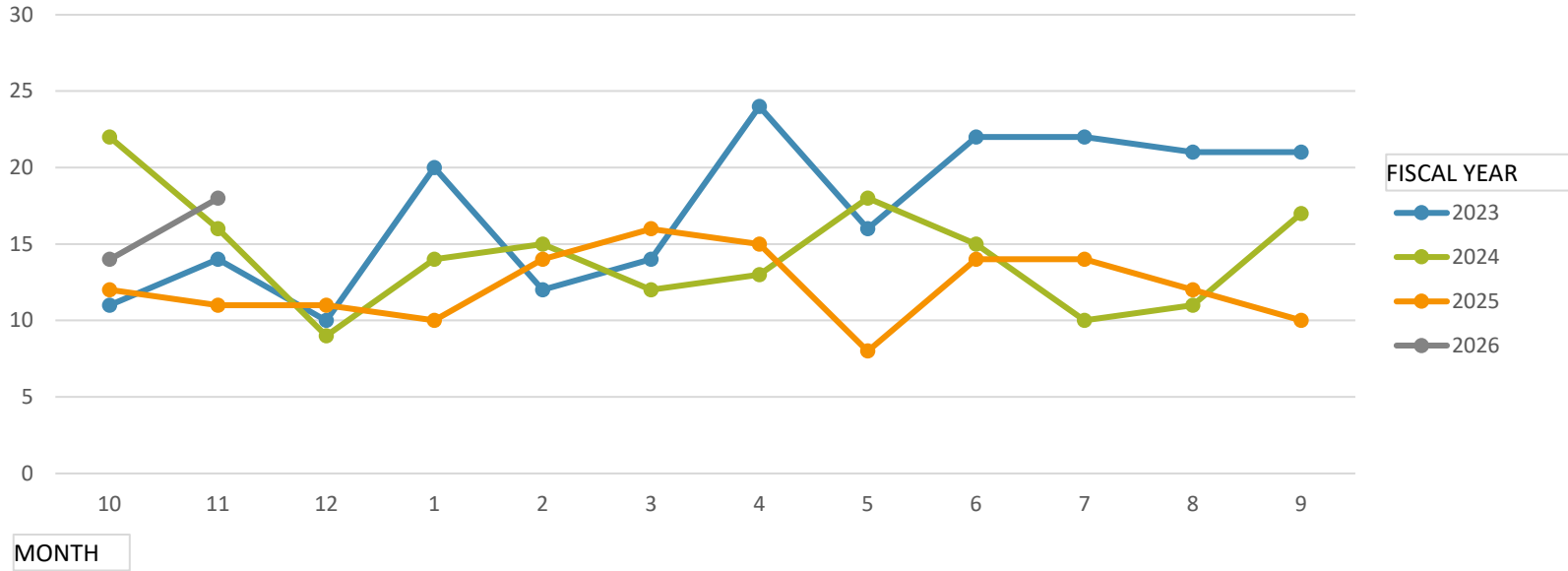

Treatment Setting at Admission

County Antrim

Count of Case #	Column Labels	
Row Labels	2026	Grand Total
Outpatient	4	4
Residential	27	27
Intensive Outpatient	1	1
<b>Grand Total</b>	<b>32</b>	<b>32</b>

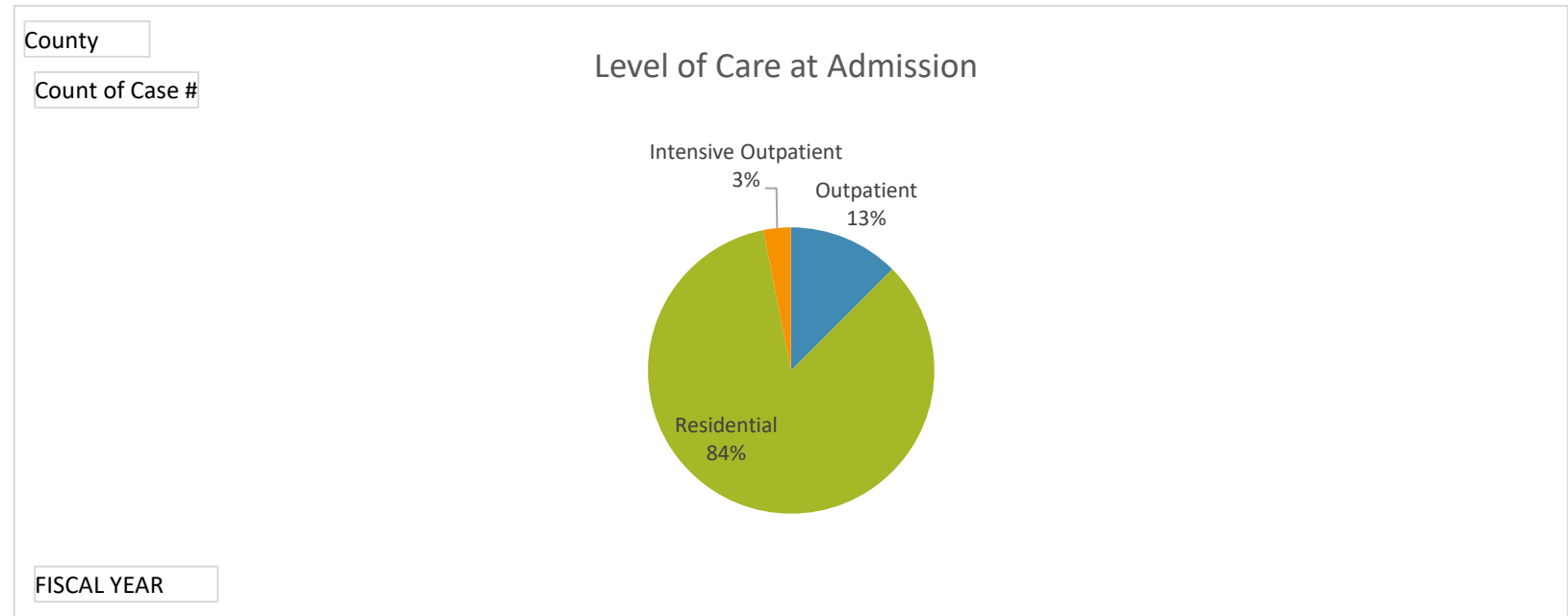

Total Number of Admissions Per Fiscal year

County Antrim

Count of Case #	Column Labels	
Row Labels	2026	Grand Total
Alcohol	21	21
Heroin	3	3
Marijuana/Hashish	1	1
Methamphetamine / Speed	4	4
Other Opiates / Synthetics	3	3
<b>Grand Total</b>	<b>32</b>	<b>32</b>

County

Count of Case #

### Primary Substance at Admission

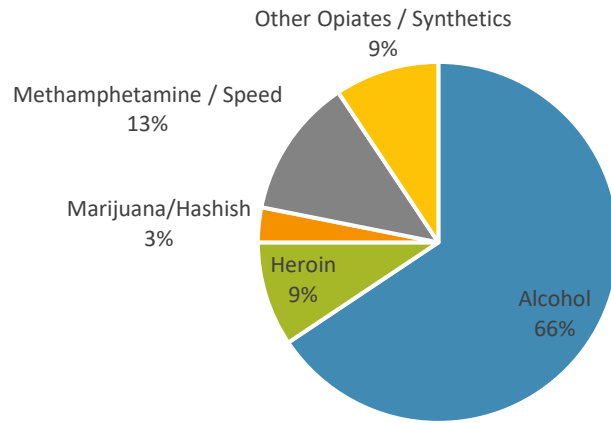

FISCAL YEAR

Providers

County Antrim

Count of Case #	Column Labels					Grand
Row Labels	2023	2024	2025	2026	Total	
Addiction Treatment Services	31.88%	34.30%	35.37%	25.00%	33.15%	
BASES	1.93%	1.74%	3.40%	3.13%	2.33%	
Bear River Health	23.19%	24.42%	21.77%	37.50%	24.01%	
Behavioral Health Group	0.48%	0.58%	1.36%	0.00%	0.72%	
Catholic Human Services	19.81%	19.19%	9.52%	9.38%	16.31%	
DOT Caring	0.48%	0.58%	0.00%	3.13%	0.54%	
Great Lakes Recovery Centers	3.38%	1.74%	2.72%	6.25%	2.87%	
Harbor Hall	4.83%	11.63%	17.01%	12.50%	10.57%	
Meridian	3.38%	0.00%	0.68%	0.00%	1.43%	
Munson	1.45%	1.74%	2.72%	0.00%	1.79%	
NMSAS Recovery Center	5.31%	1.16%	1.36%	0.00%	2.69%	
Sacred Heart	1.93%	1.16%	1.36%	0.00%	1.43%	
Sunrise Centre	1.93%	1.74%	2.72%	3.13%	2.15%	
<b>Grand Total</b>	<b>100.00%</b>	<b>100.00%</b>	<b>100.00%</b>	<b>100.00%</b>	<b>100.00%</b>	

County

Count of Case #

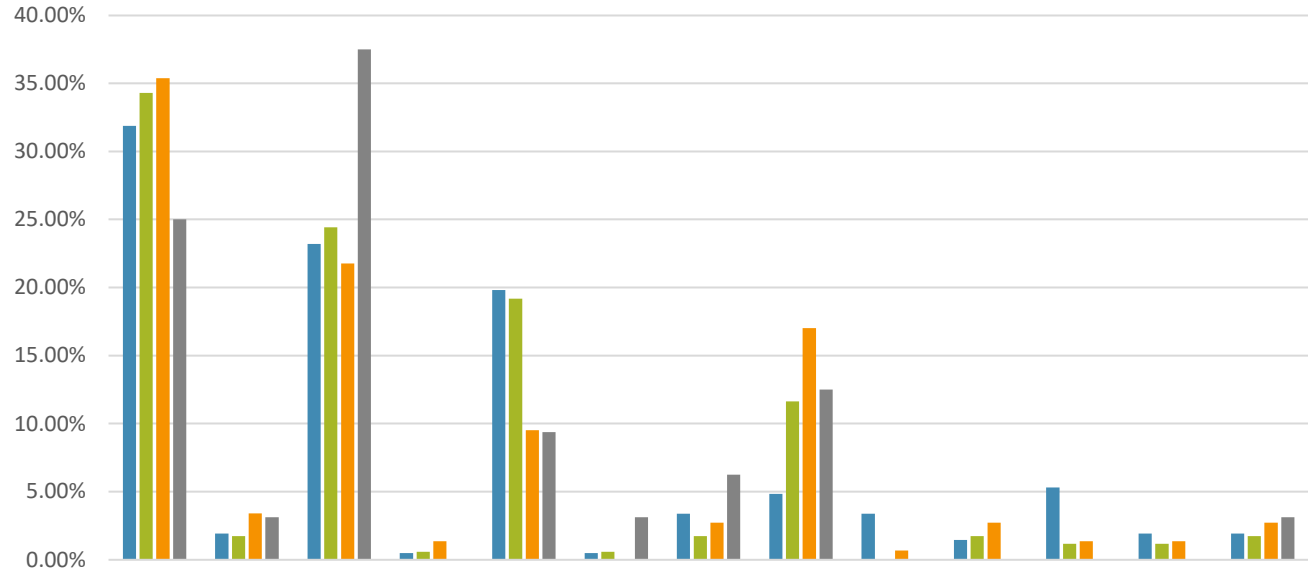

FISCAL YEAR

- 2023
- 2024
- 2025
- 2026

PROVIDER

County Antrim

Count of Age Category	Column Labels	
Row Labels	2026	Grand Total
Age 18-25	2	2
Age 26-39	13	13
Age 40-49	6	6
Age 50-64	9	9
Age 65+	2	2
<b>Grand Total</b>	<b>32</b>	<b>32</b>

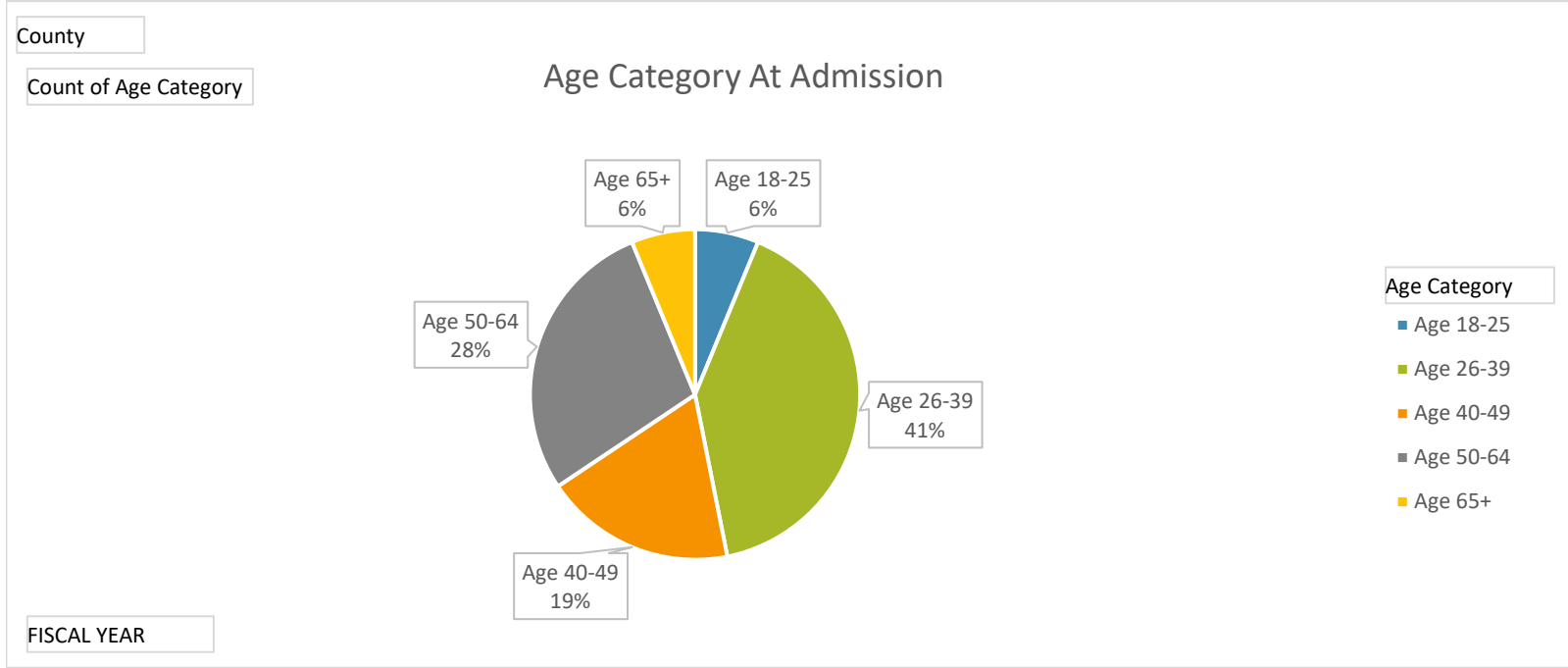



**Northern Michigan Regional Entity  
Substance Use Disorder Services**

**Admission Report**

Total Number of Admissions Per Fiscal year

County Benzie

Count of Case #		Column Labels				Grand
Row Labels		2023	2024	2025	2026	Total
	10	21	15	7	4	47
	11	14	12	9	8	43
	12	5	7	12		24
	1	17	14	12		43
	2	13	15	6		34
	3	10	9	3		22
	4	11	13	14		38
	5	10	14	11		35
	6	10	11	6		27
	7	17	13	9		39
	8	11	6	9		26
	9	12	4	11		27
<b>Grand Total</b>		<b>151</b>	<b>133</b>	<b>109</b>	<b>12</b>	<b>405</b>

County

Count of Case #

### Number of Admissions by Fiscal Year

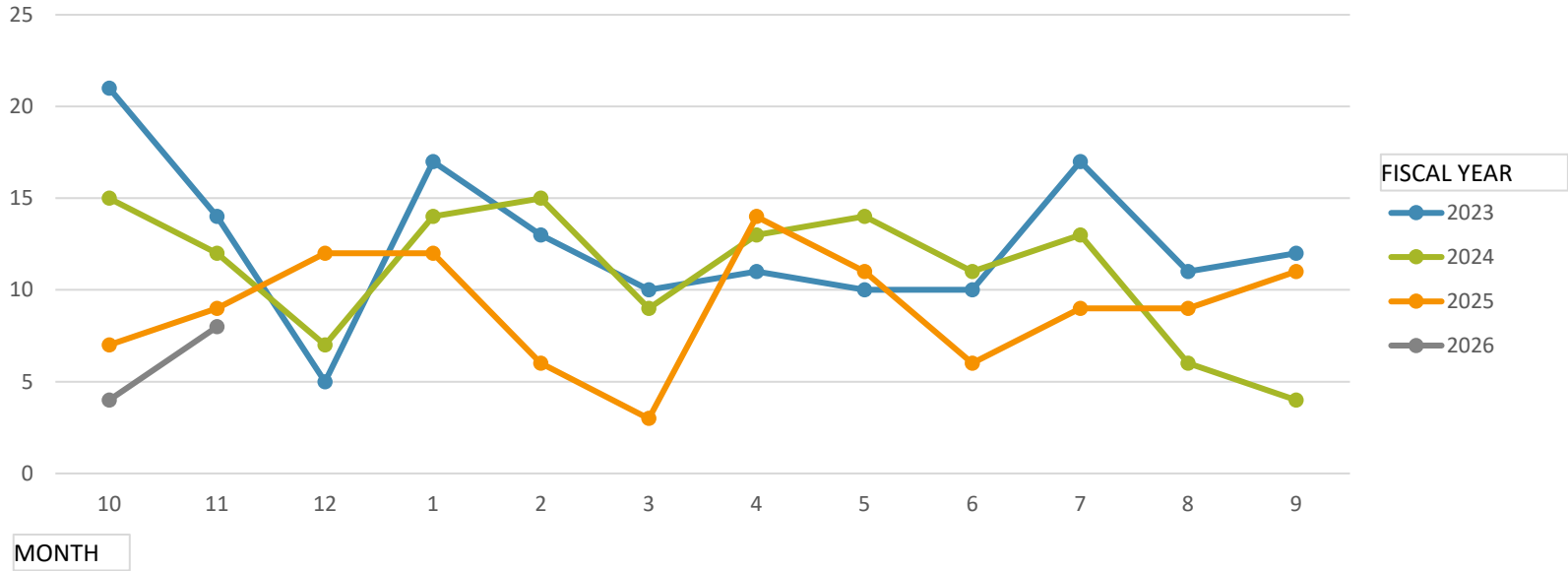

Treatment Setting at Admission

County Benzie

Count of Case #	Column Labels	
Row Labels	2026	Grand Total
Outpatient	4	4
Residential	8	8
<b>Grand Total</b>	<b>12</b>	<b>12</b>

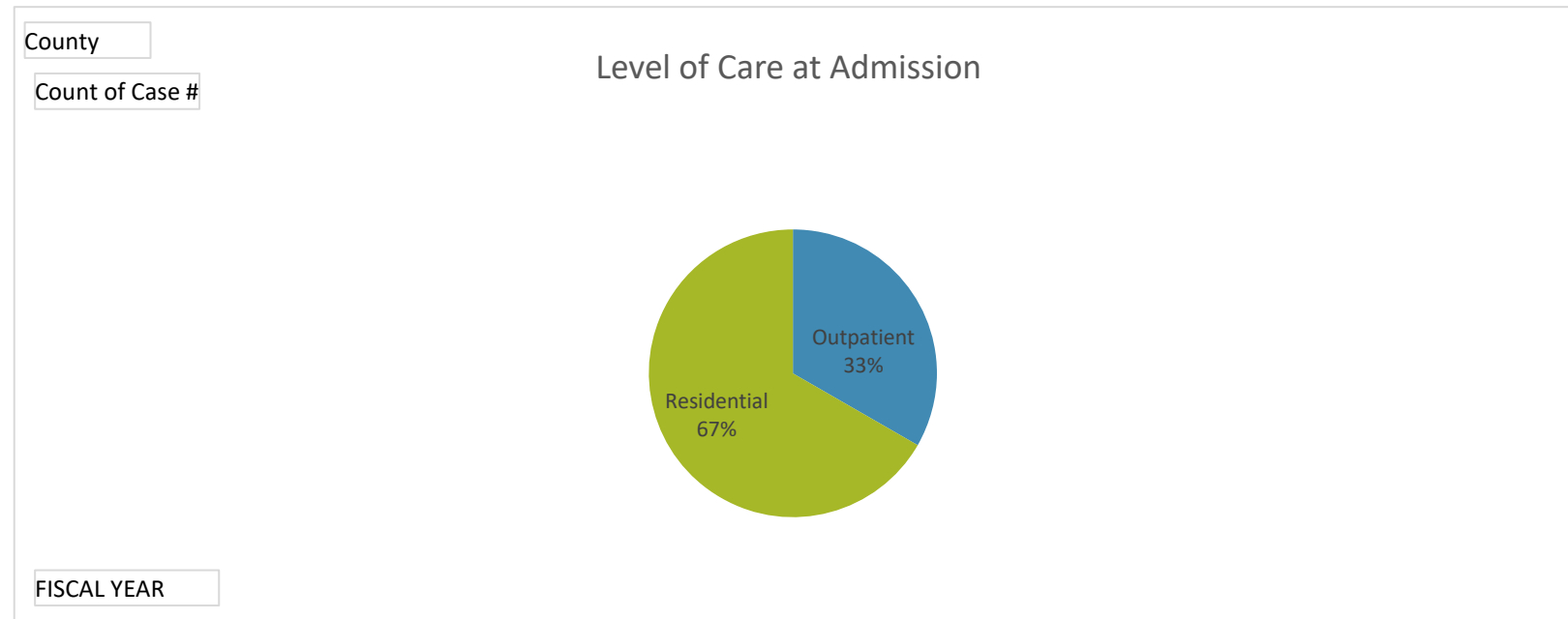

Total Number of Admissions Per Fiscal year

County Benzie

Count of Case #	Column Labels	
Row Labels	2026	Grand Total
Alcohol	4	4
Heroin	2	2
Methamphetamine / Speed	3	3
Other Opiates / Synthetics	1	1
Cocaine	2	2
<b>Grand Total</b>	<b>12</b>	<b>12</b>

County

Count of Case #

### Primary Substance at Admission

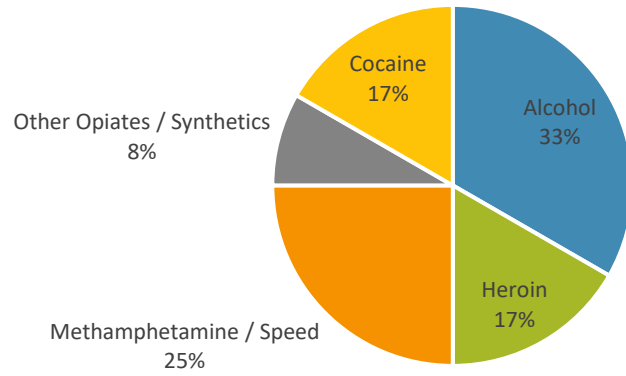

FISCAL YEAR

Providers

County Benzie

Count of Case #	Column Labels					Grand
Row Labels	2023	2024	2025	2026	Total	
Addiction Treatment Services	32.45%	35.34%	46.79%	50.00%	37.78%	
Bear River Health	12.58%	8.27%	4.59%	16.67%	9.14%	
Behavioral Health Group	0.00%	0.00%	2.75%	0.00%	0.74%	
Catholic Human Services	24.50%	23.31%	25.69%	25.00%	24.44%	
DOT Caring	3.31%	0.75%	0.92%	0.00%	1.73%	
Great Lakes Recovery Centers	6.62%	2.26%	1.83%	8.33%	3.95%	
Harbor Hall	4.64%	9.77%	8.26%	0.00%	7.16%	
Meridian	5.96%	4.51%	0.00%	0.00%	3.70%	
Munson	4.64%	8.27%	5.50%	0.00%	5.93%	
NMSAS Recovery Center	3.31%	0.75%	1.83%	0.00%	1.98%	
Sacred Heart	0.00%	0.75%	0.92%	0.00%	0.49%	
Sunrise Centre	0.66%	5.26%	0.92%	0.00%	2.22%	
Ten Sixteen Recovery Network	1.32%	0.75%	0.00%	0.00%	0.74%	
<b>Grand Total</b>	<b>100.00%</b>	<b>100.00%</b>	<b>100.00%</b>	<b>100.00%</b>	<b>100.00%</b>	

County

Count of Case #

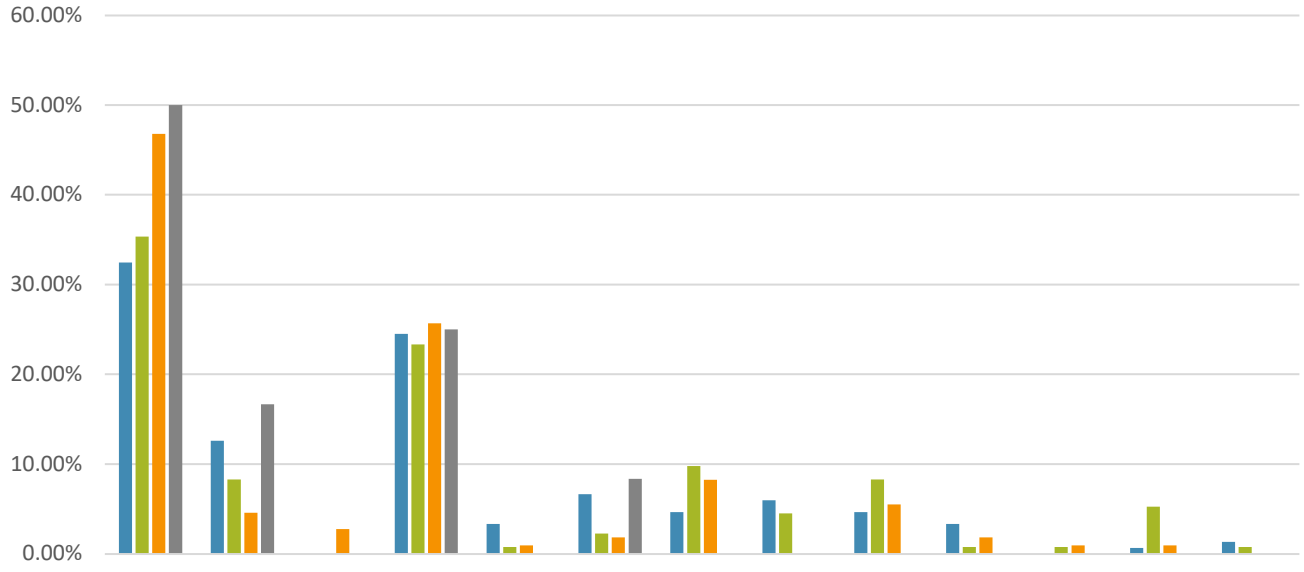

FISCAL YEAR

- 2023
- 2024
- 2025
- 2026

PROVIDER

County Benzie

Count of Age Category	Column Labels	2026	Grand Total
Row Labels			
Age 18-25		1	1
Age 26-39		9	9
Age 40-49		2	2
<b>Grand Total</b>		<b>12</b>	<b>12</b>

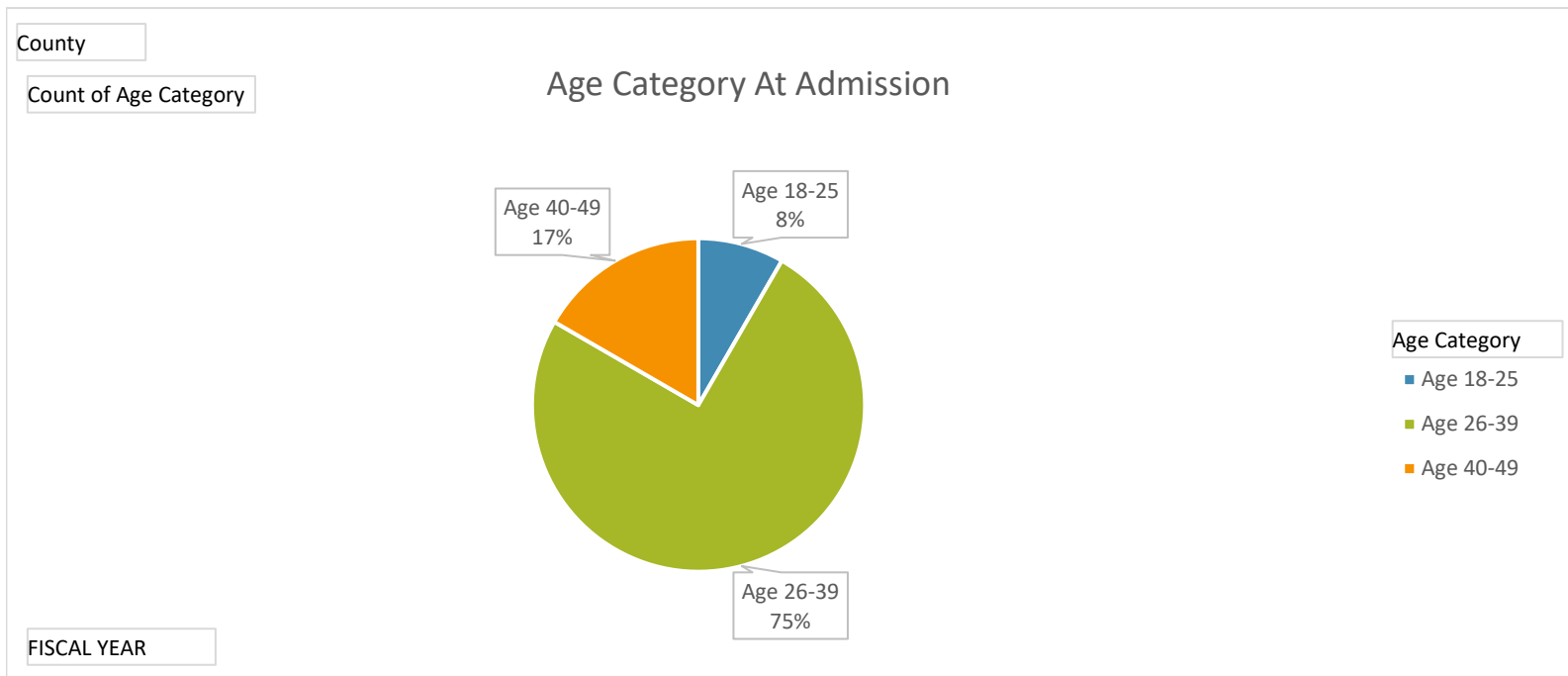



**Northern Michigan Regional Entity  
Substance Use Disorder Services**

**Admission Report**

Total Number of Admissions Per Fiscal year

County Charlevoix

Count of Case #		Column Labels				Grand
Row Labels		2023	2024	2025	2026	Total
	10	27	22	27	31	107
	11	29	16	18	19	82
	12	24	18	22		64
	1	24	15	27		66
	2	21	17	21		59
	3	34	16	15		65
	4	32	24	15		71
	5	28	20	14		62
	6	27	23	8		58
	7	27	23	19		69
	8	28	22	18		68
	9	34	23	26		83
<b>Grand Total</b>		<b>335</b>	<b>239</b>	<b>230</b>	<b>50</b>	<b>854</b>

County

Count of Case #

### Number of Admissions by Fiscal Year

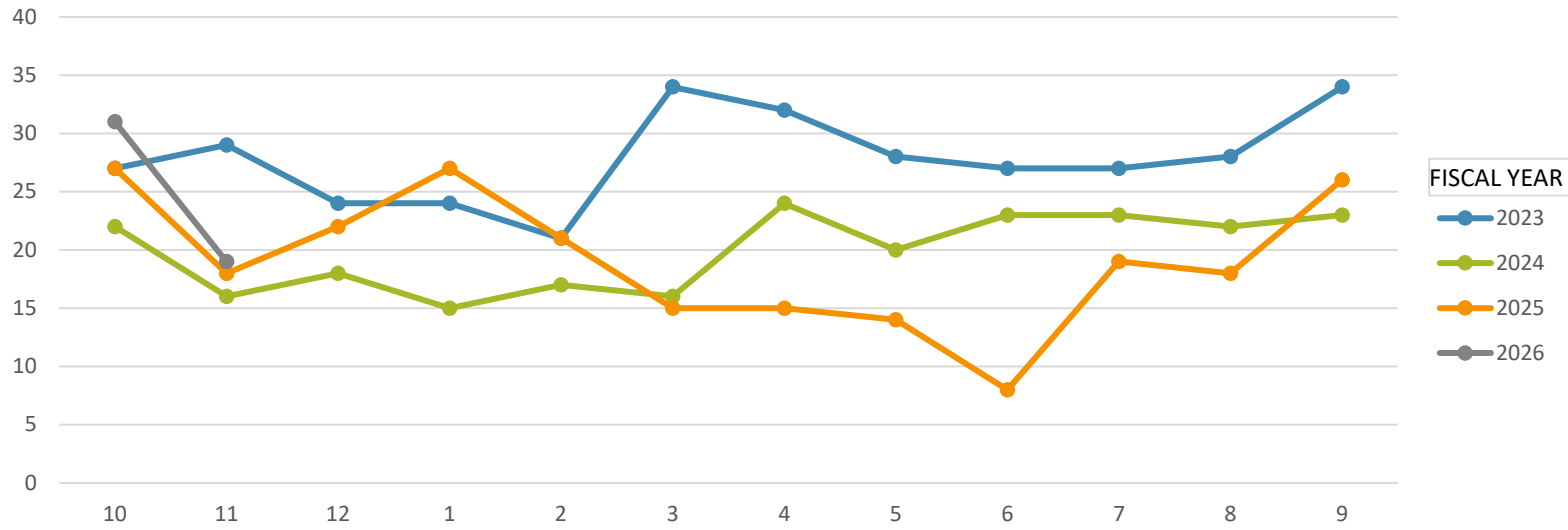

FISCAL YEAR

- 2023
- 2024
- 2025
- 2026

MONTH

Treatment Setting at Admission

County Charlevoix

Count of Case #	Column Labels	
Row Labels	2026	Grand Total
Outpatient	20	20
Residential	24	24
Intensive Outpatient	6	6
<b>Grand Total</b>	<b>50</b>	<b>50</b>

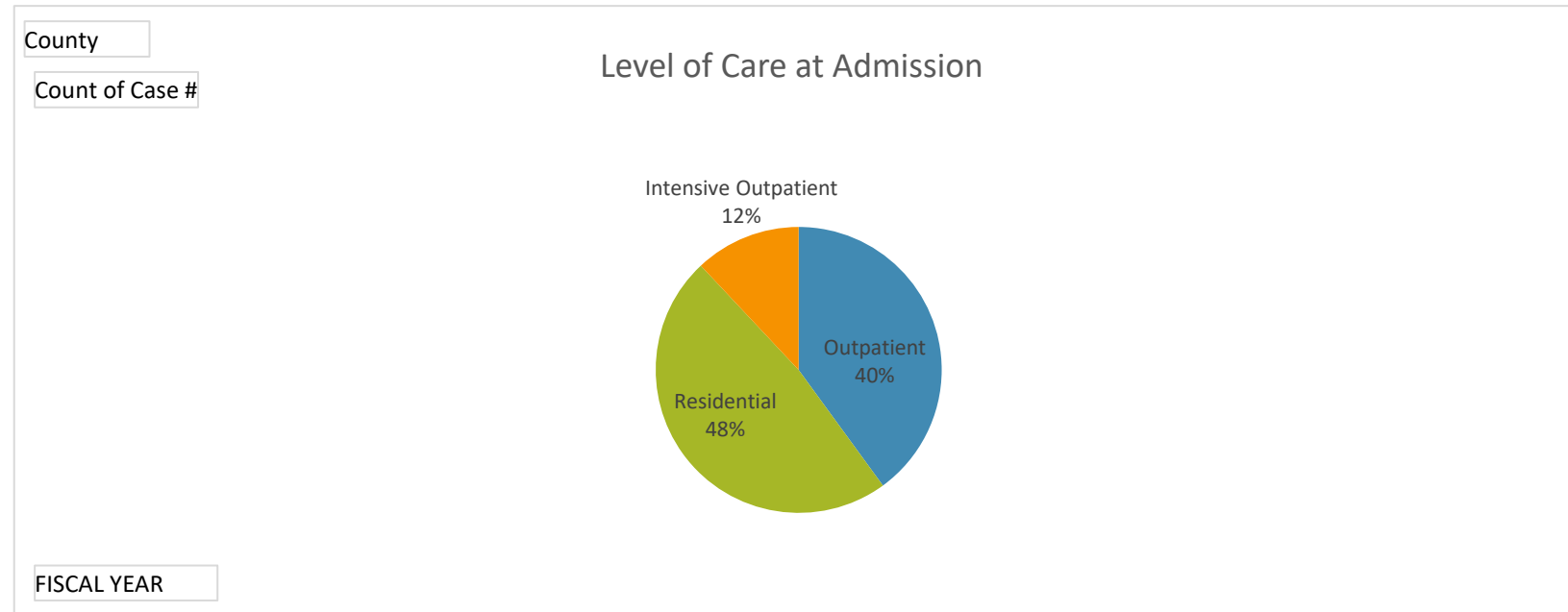

Total Number of Admissions Per Fiscal year

County Charlevoix

<b>Count of Case #</b>	<b>Column Labels</b>	
<b>Row Labels</b>	<b>2026</b>	<b>Grand Total</b>
Alcohol	38	38
Marijuana/Hashish	1	1
Methamphetamine / Speed	9	9
Other Opiates / Synthetics	2	2
<b>Grand Total</b>	<b>50</b>	<b>50</b>

County

Count of Case #

### Primary Substance at Admission

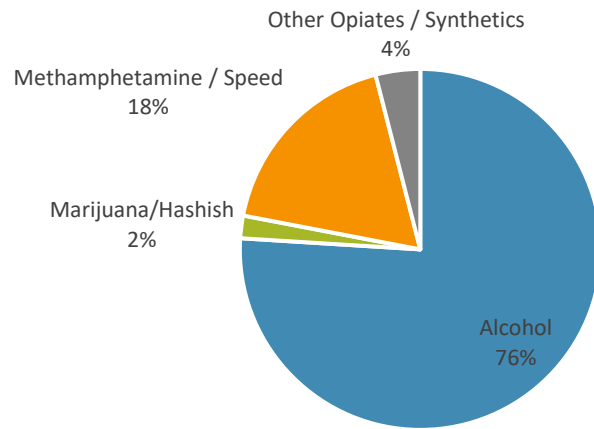

FISCAL YEAR

Providers

County Charlevoix

Count of Case #	Column Labels				
Row Labels	2023	2024	2025	2026	Grand Total
Addiction Treatment Services	13.13%	17.99%	16.96%	16.00%	15.69%
BASES	15.82%	17.15%	13.04%	20.00%	15.69%
Bear River Health	38.51%	41.84%	46.09%	44.00%	41.80%
Behavioral Health Group	0.00%	0.42%	0.87%	0.00%	0.35%
Catholic Human Services	2.99%	1.67%	1.30%	0.00%	1.99%
DOT Caring	0.60%	0.42%	0.00%	0.00%	0.35%
Great Lakes Recovery Centers	3.58%	0.84%	1.74%	0.00%	2.11%
Harbor Hall	14.93%	13.39%	16.09%	18.00%	14.99%
Meridian	2.09%	0.00%	0.00%	0.00%	0.82%
Munson	0.60%	0.00%	0.87%	0.00%	0.47%
NMSAS Recovery Center	3.28%	1.26%	1.30%	0.00%	1.99%
Recovery Pathways	0.30%	0.00%	0.00%	0.00%	0.12%
Sacred Heart	0.30%	1.67%	0.87%	0.00%	0.82%
Sunrise Centre	2.99%	2.93%	0.87%	2.00%	2.34%
Ten Sixteen Recovery Network	0.60%	0.42%	0.00%	0.00%	0.35%
Wedgwood	0.30%	0.00%	0.00%	0.00%	0.12%
<b>Grand Total</b>	<b>100.00%</b>	<b>100.00%</b>	<b>100.00%</b>	<b>100.00%</b>	<b>100.00%</b>

County

Count of Case #

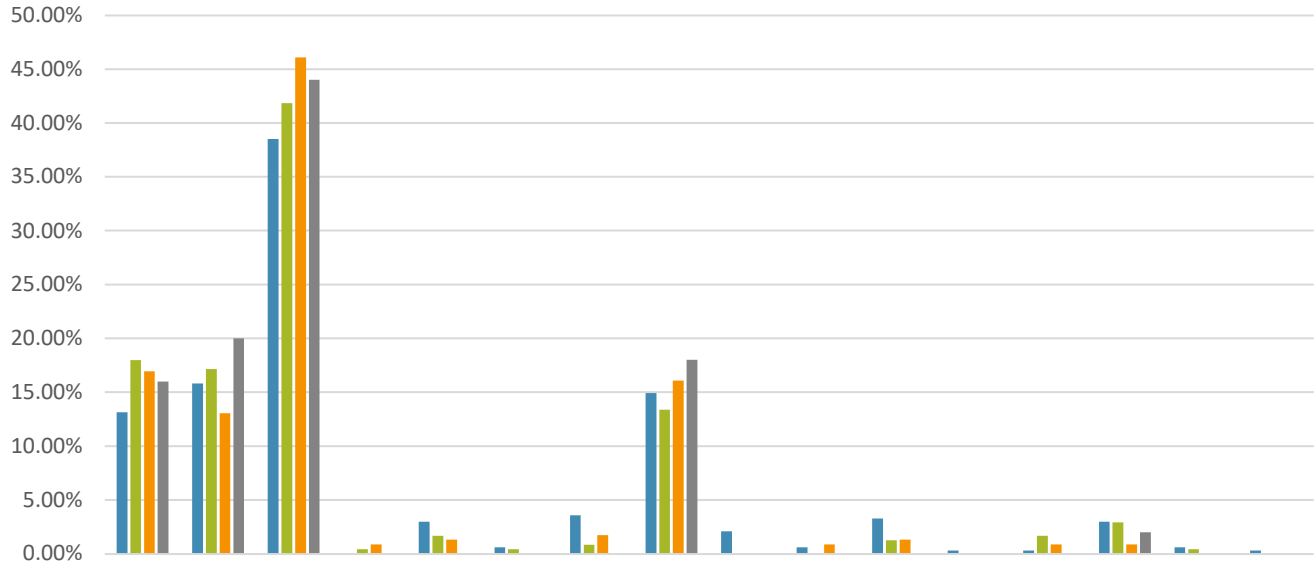

FISCAL YEAR

- 2023
- 2024
- 2025
- 2026

PROVIDER

County Charlevoix

Count of Age Category	Column Labels	
Row Labels	2026	Grand Total
Age 18-25	1	1
Age 26-39	25	25
Age 40-49	13	13
Age 50-64	10	10
Age 65+	1	1
<b>Grand Total</b>	<b>50</b>	<b>50</b>

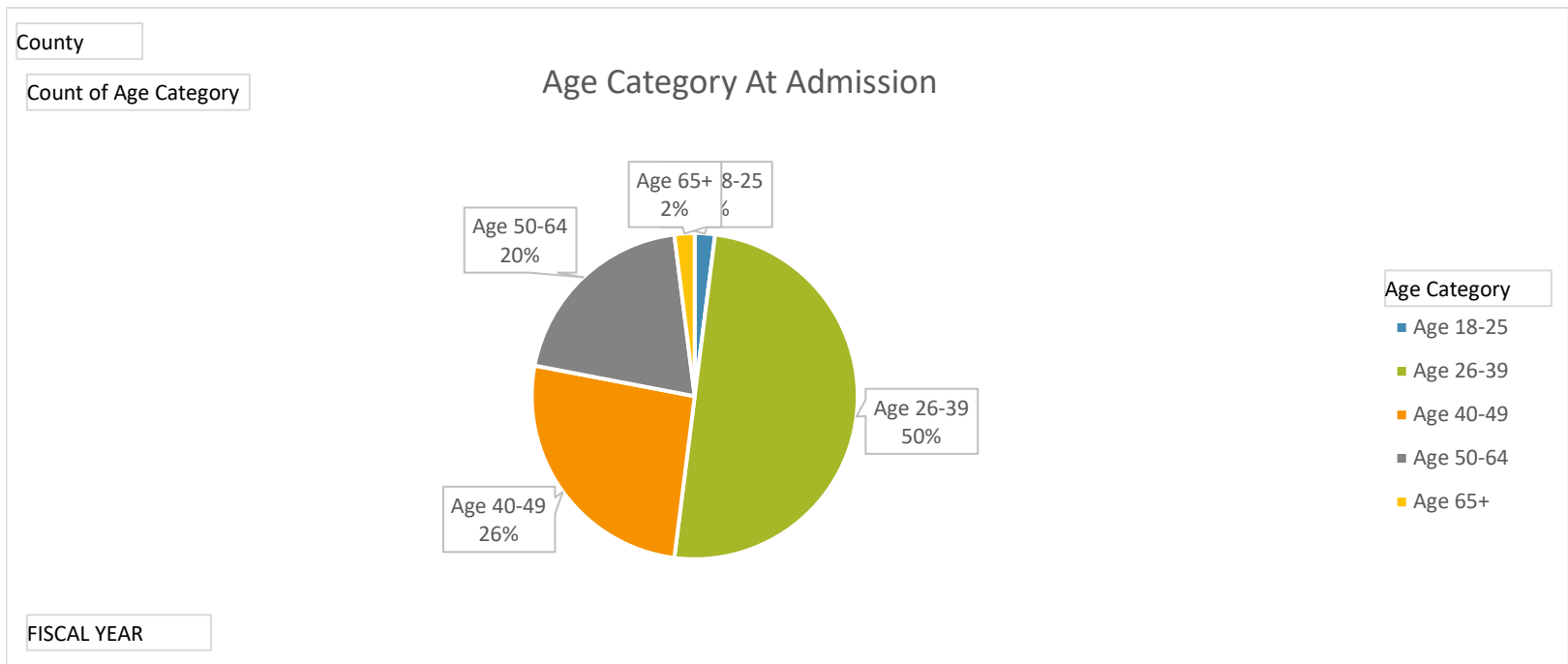



**Northern Michigan Regional Entity  
Substance Use Disorder Services**

**Admission Report**

Total Number of Admissions Per Fiscal year

County **Cheboygan**

Count of Case #		Column Labels				Grand
Row Labels		2023	2024	2025	2026	Total
	10	14	15	16	9	54
	11	14	15	13	10	52
	12	21	14	12		47
	1	20	15	14		49
	2	19	20	14		53
	3	18	18	14		50
	4	27	15	9		51
	5	18	9	13		40
	6	22	12	18		52
	7	35	15	14		64
	8	18	16	11		45
	9	25	14	19		58
<b>Grand Total</b>		<b>251</b>	<b>178</b>	<b>167</b>	<b>19</b>	<b>615</b>

County

Count of Case #

### Number of Admissions by Fiscal Year

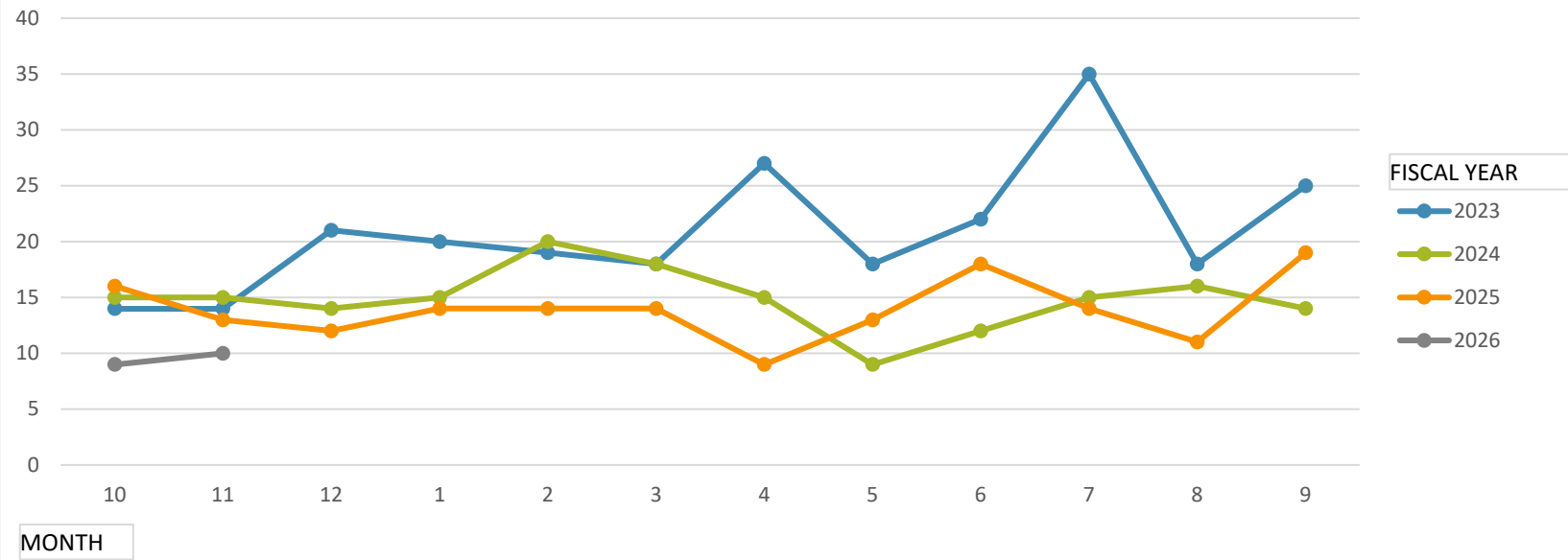

Treatment Setting at Admission

County Cheboygan

Count of Case #	Column Labels	
Row Labels	2026	Grand Total
Outpatient	10	10
Residential	9	9
<b>Grand Total</b>	<b>19</b>	<b>19</b>

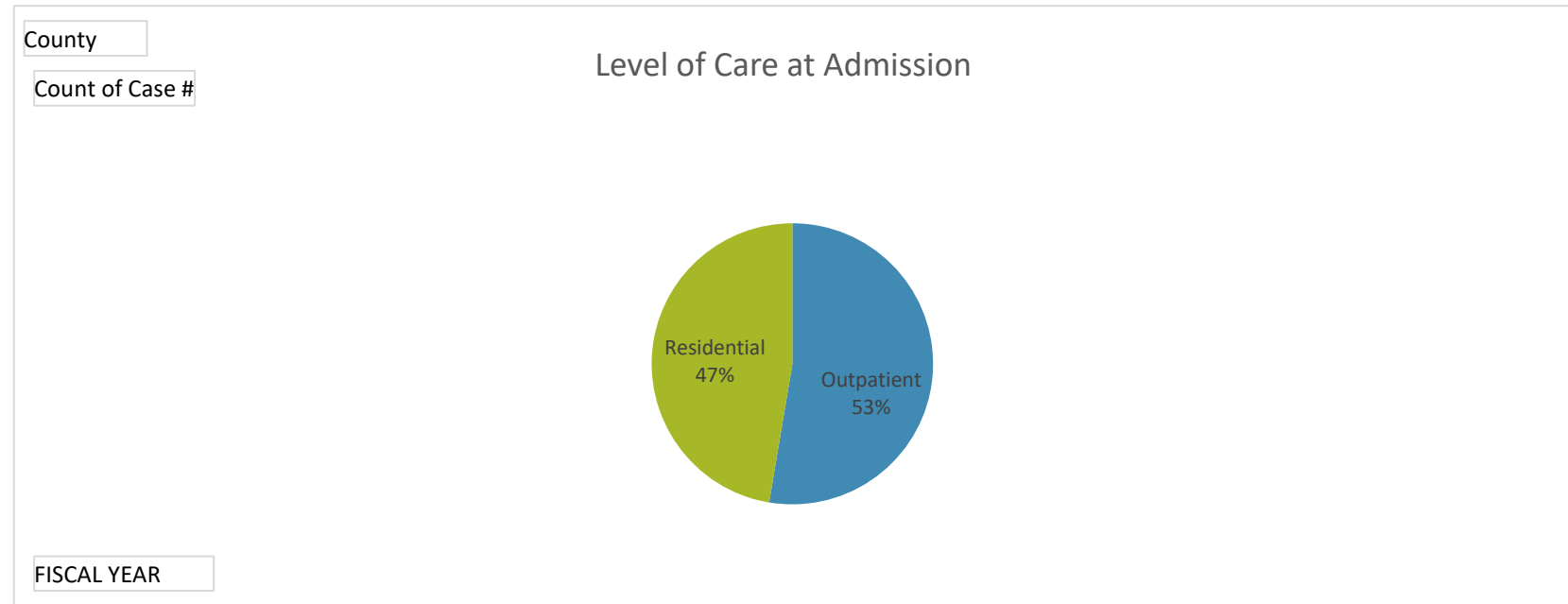

Total Number of Admissions Per Fiscal year

County Cheboygan

<b>Count of Case #</b>	<b>Column Labels</b>	
<b>Row Labels</b>	<b>2026</b>	<b>Grand Total</b>
Alcohol	13	13
Marijuana/Hashish	1	1
Methamphetamine / Speed	3	3
Other Opiates / Synthetics	2	2
<b>Grand Total</b>	<b>19</b>	<b>19</b>

County

Count of Case #

### Primary Substance at Admission

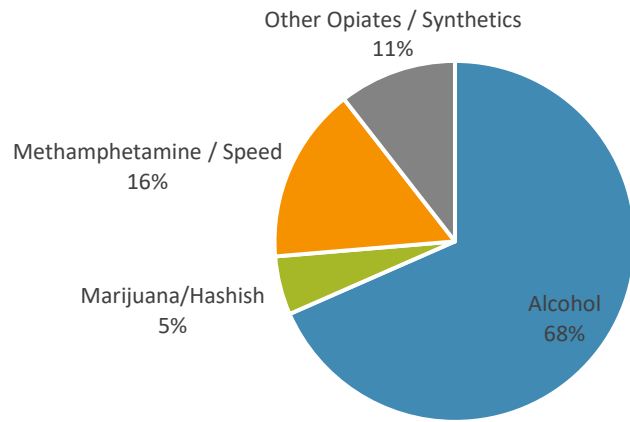

FISCAL YEAR

Providers

County Cheboygan

Count of Case #	Column Labels					Grand
Row Labels	2023	2024	2025	2026	Total	
Addiction Treatment Services	1.20%	1.69%	10.78%	10.53%	4.23%	
BASES	0.00%	1.69%	0.00%	0.00%	0.49%	
Bear River Health	25.10%	29.21%	28.14%	36.84%	27.48%	
Behavioral Health Group	1.99%	1.12%	1.20%	0.00%	1.46%	
Catholic Human Services	5.58%	1.69%	4.19%	0.00%	3.90%	
DOT Caring	1.20%	0.00%	1.20%	0.00%	0.81%	
Great Lakes Recovery Centers	4.38%	3.93%	0.60%	0.00%	3.09%	
Harbor Hall	54.58%	52.81%	43.71%	42.11%	50.73%	
Meridian	1.20%	0.56%	0.00%	0.00%	0.65%	
Munson	0.00%	0.56%	0.00%	0.00%	0.16%	
NMSAS Recovery Center	0.80%	1.12%	1.80%	0.00%	1.14%	
Sacred Heart	0.40%	1.69%	2.40%	0.00%	1.30%	
Sunrise Centre	3.59%	3.93%	5.99%	10.53%	4.55%	
<b>Grand Total</b>	<b>100.00%</b>	<b>100.00%</b>	<b>100.00%</b>	<b>100.00%</b>	<b>100.00%</b>	

County

Count of Case #

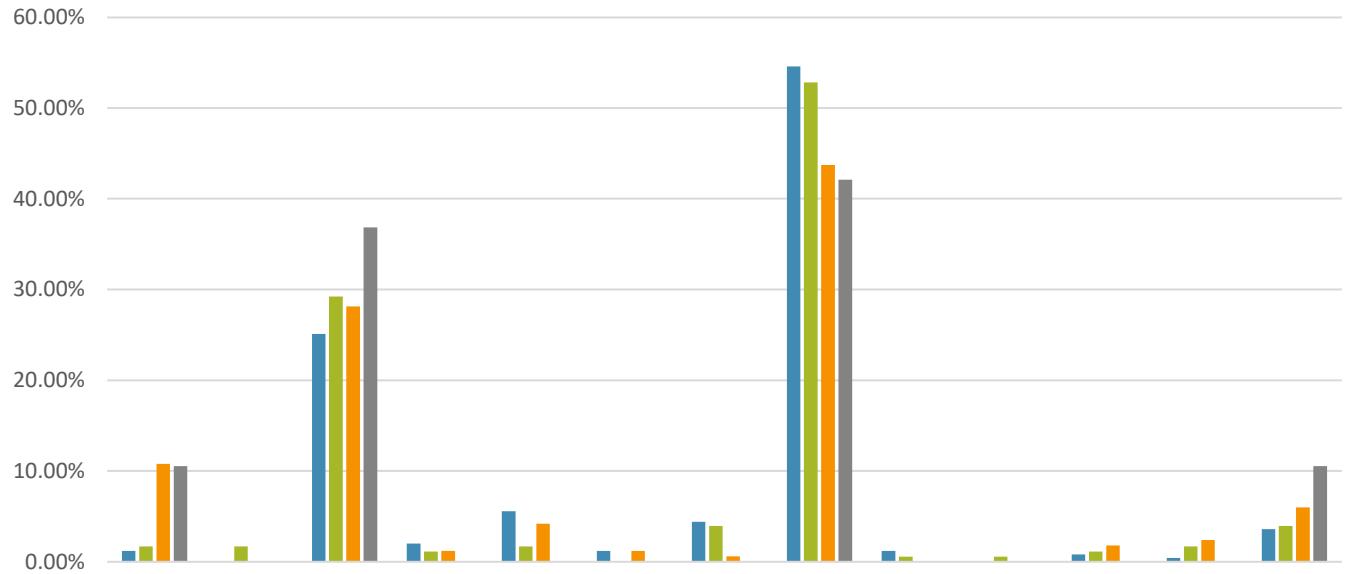

FISCAL YEAR

- 2023
- 2024
- 2025
- 2026

PROVIDER

County Cheboygan

Count of Age Category	Column Labels	
Row Labels	2026	Grand Total
Age 18-25	3	3
Age 26-39	7	7
Age 40-49	6	6
Age 50-64	3	3
<b>Grand Total</b>	<b>19</b>	<b>19</b>

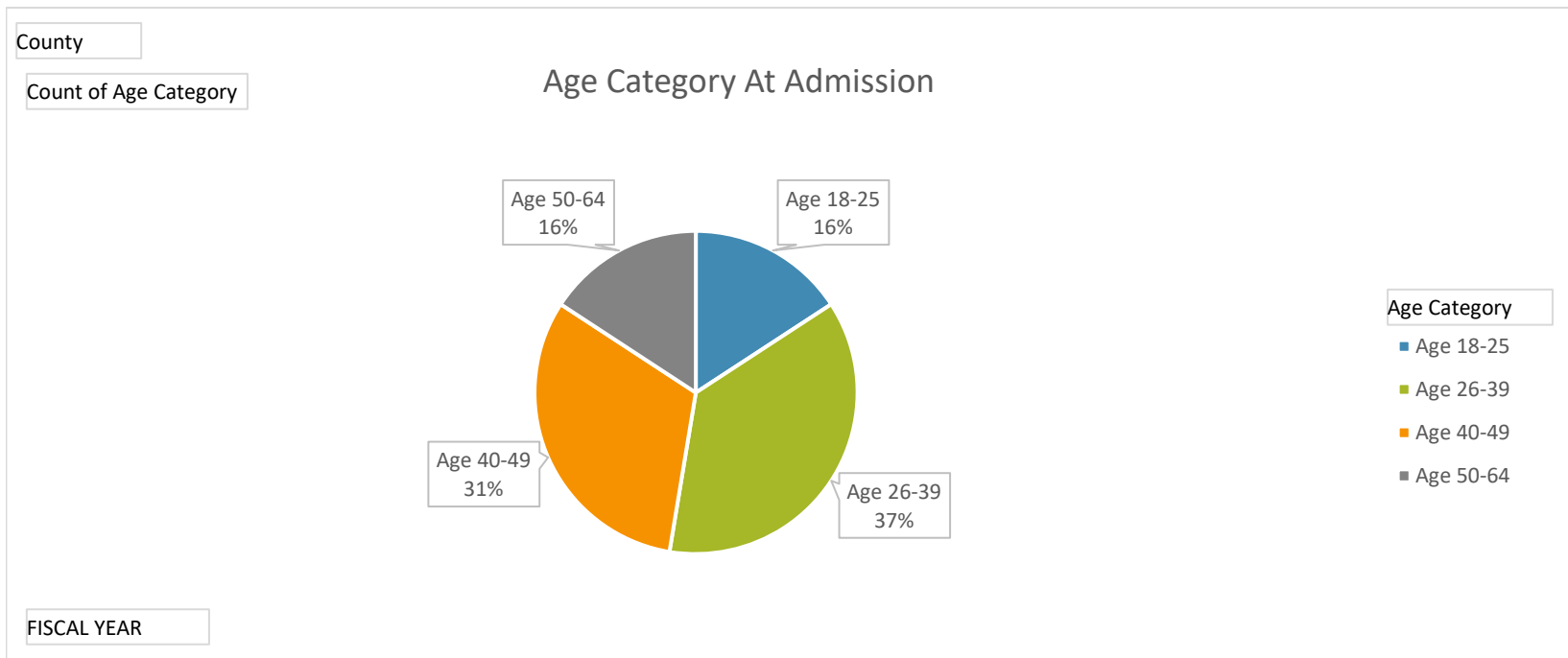



**Northern Michigan Regional Entity  
Substance Use Disorder Services**

**Admission Report**

Total Number of Admissions Per Fiscal year

County Crawford

Count of Case #		Column Labels				Grand
Row Labels		2023	2024	2025	2026	Total
	10	17	14	8	11	50
	11	13	12	10	5	40
	12	11	8	7		26
	1	9	11	7		27
	2	12	4	6		22
	3	8	6	8		22
	4	7	7	9		23
	5	12	8	7		27
	6	16	9	6		31
	7	10	5	5		20
	8	8	10	6		24
	9	7	10	7		24
<b>Grand Total</b>		<b>130</b>	<b>104</b>	<b>86</b>	<b>16</b>	<b>336</b>

County

Count of Case #

### Number of Admissions by Fiscal Year

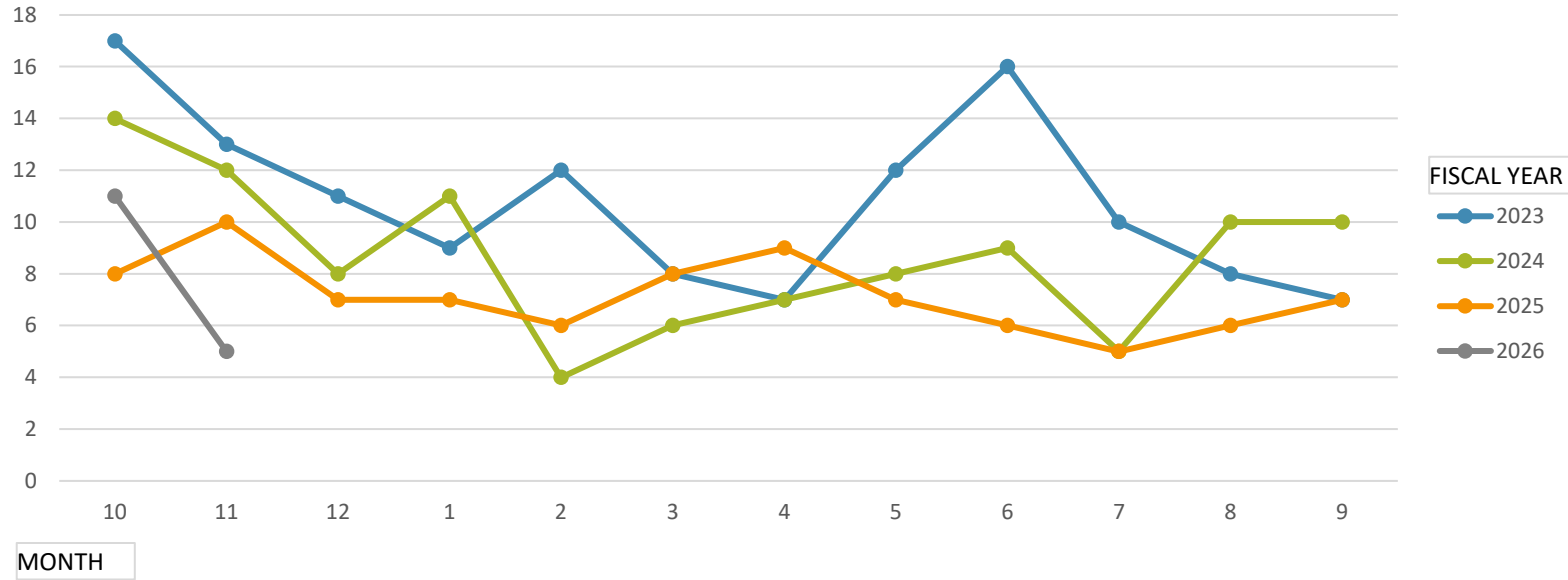

Treatment Setting at Admission

County Crawford

Count of Case #	Column Labels	
Row Labels	2026	Grand Total
Outpatient	8	8
Residential	6	6
Intensive Outpatient	2	2
<b>Grand Total</b>	<b>16</b>	<b>16</b>

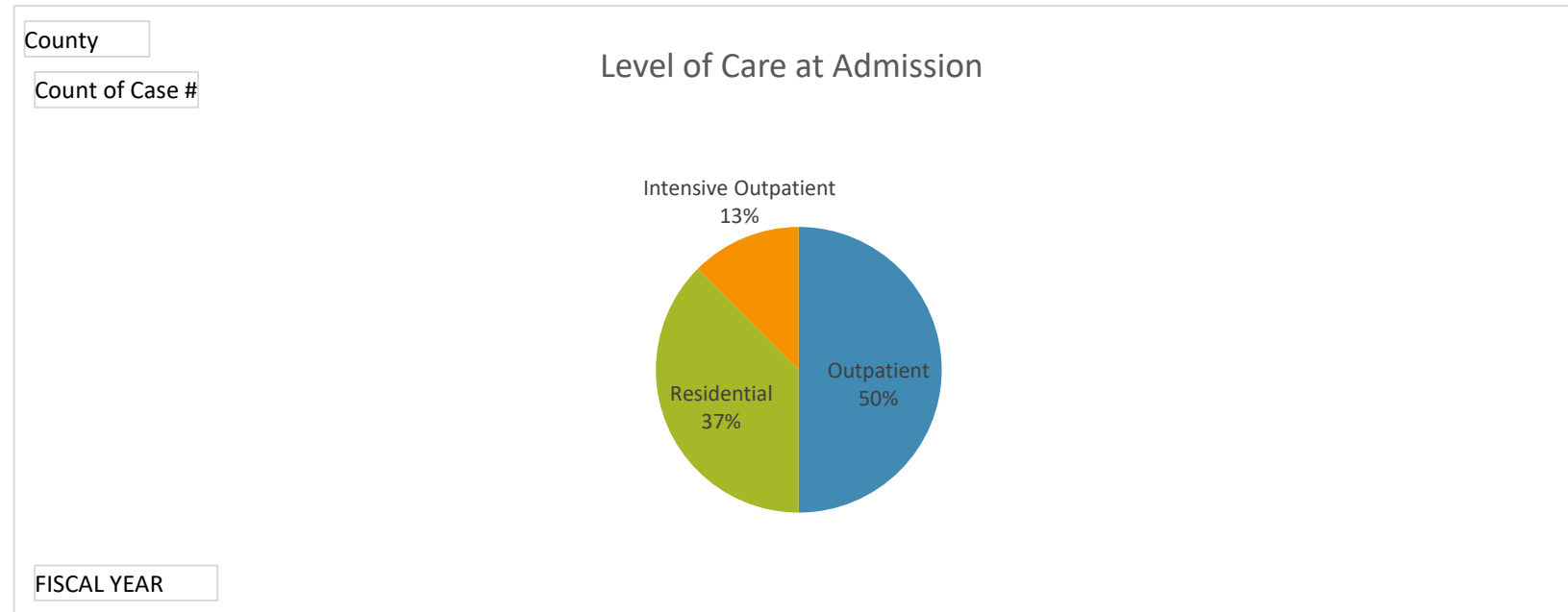

Total Number of Admissions Per Fiscal year

County Crawford

<b>Count of Case #</b>	<b>Column Labels</b>	
<b>Row Labels</b>	<b>2026</b>	<b>Grand Total</b>
Alcohol	11	11
Methamphetamine / Speed	4	4
Other Opiates / Synthetics	1	1
<b>Grand Total</b>	<b>16</b>	<b>16</b>

County

Count of Case #

### Primary Substance at Admission

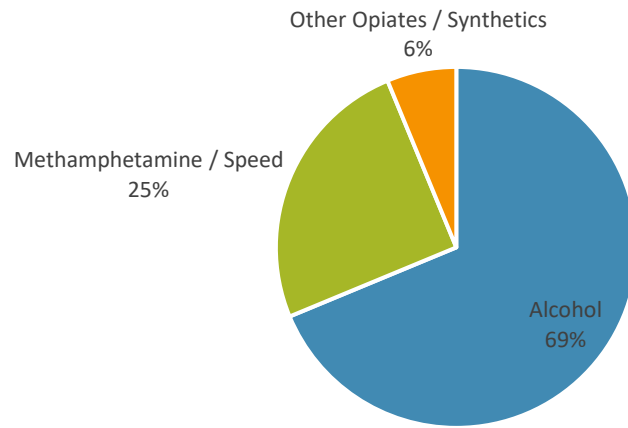

FISCAL YEAR

Providers

County Crawford

Count of Case #	Column Labels				Grand
Row Labels	2023	2024	2025	2026	Total
Addiction Treatment Services	20.00%	18.27%	16.28%	6.25%	17.86%
BASES	0.00%	0.96%	0.00%	0.00%	0.30%
Bear River Health	21.54%	25.96%	22.09%	56.25%	24.70%
Behavioral Health Group	1.54%	0.96%	3.49%	0.00%	1.79%
Catholic Human Services	16.15%	10.58%	16.28%	6.25%	13.99%
Grace Center	21.54%	24.04%	36.05%	18.75%	25.89%
Great Lakes Recovery Centers	0.00%	1.92%	0.00%	0.00%	0.60%
Harbor Hall	7.69%	7.69%	4.65%	0.00%	6.55%
Meridian	3.85%	1.92%	0.00%	6.25%	2.38%
Munson	2.31%	0.00%	0.00%	0.00%	0.89%
NMSAS Recovery Center	0.00%	2.88%	0.00%	0.00%	0.89%
Sacred Heart	1.54%	3.85%	0.00%	0.00%	1.79%
Sunrise Centre	3.08%	0.96%	1.16%	6.25%	2.08%
Ten Sixteen Recovery Network	0.77%	0.00%	0.00%	0.00%	0.30%
<b>Grand Total</b>	<b>100.00%</b>	<b>100.00%</b>	<b>100.00%</b>	<b>100.00%</b>	<b>100.00%</b>

County

Count of Case #

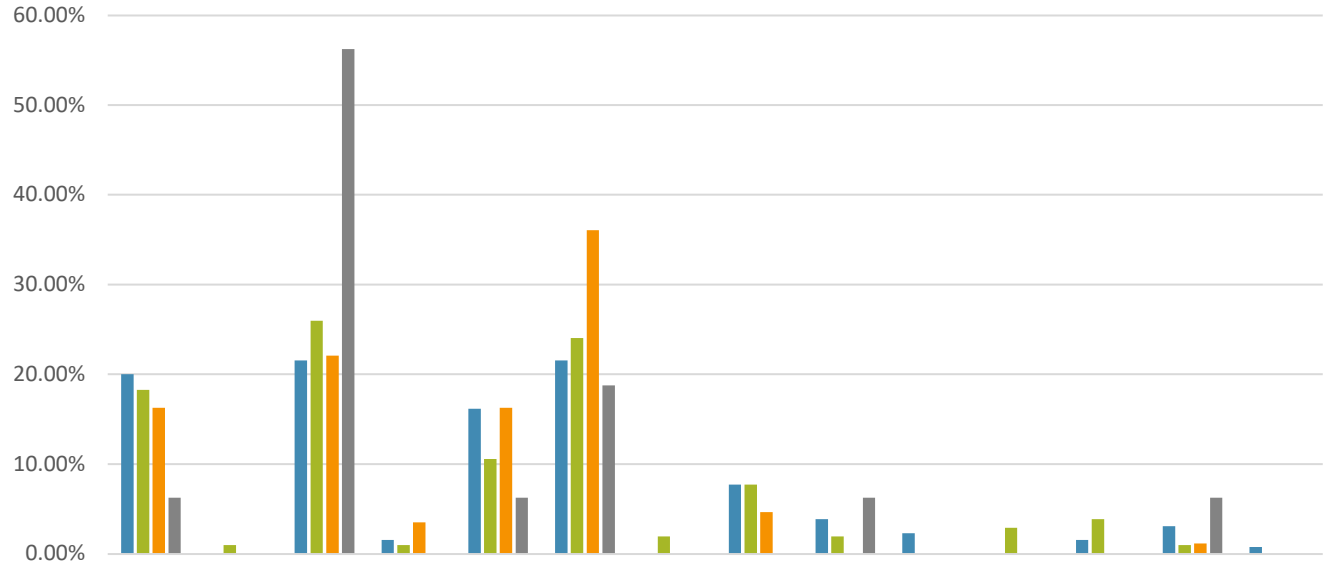

FISCAL YEAR

- 2023
- 2024
- 2025
- 2026

PROVIDER

County Crawford

Count of Age Category	Column Labels	
Row Labels	2026	Grand Total
Age 18-25	3	3
Age 26-39	6	6
Age 40-49	4	4
Age 50-64	3	3
<b>Grand Total</b>	<b>16</b>	<b>16</b>

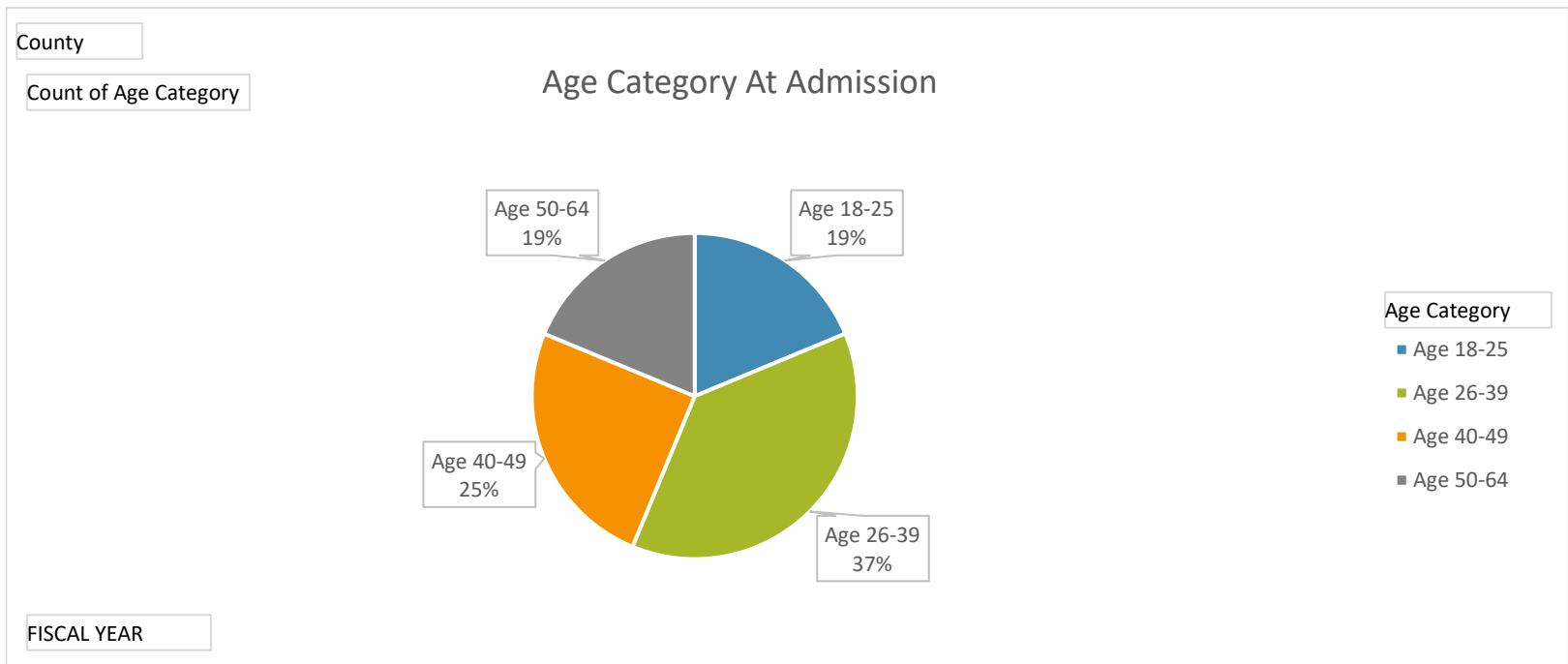



**Northern Michigan Regional Entity  
Substance Use Disorder Services**

**Admission Report**

Total Number of Admissions Per Fiscal year

County Emmet

Count of Case #		Column Labels				Grand
Row Labels		2023	2024	2025	2026	Total
	10	32	39	30	33	134
	11	34	29	37	23	123
	12	31	31	29		91
	1	27	46	35		108
	2	24	31	28		83
	3	42	33	29		104
	4	31	27	25		83
	5	30	27	29		86
	6	33	36	25		94
	7	37	34	22		93
	8	37	28	23		88
	9	38	21	29		88
<b>Grand Total</b>		<b>396</b>	<b>382</b>	<b>341</b>	<b>56</b>	<b>1175</b>

County

Count of Case #

### Number of Admissions by Fiscal Year

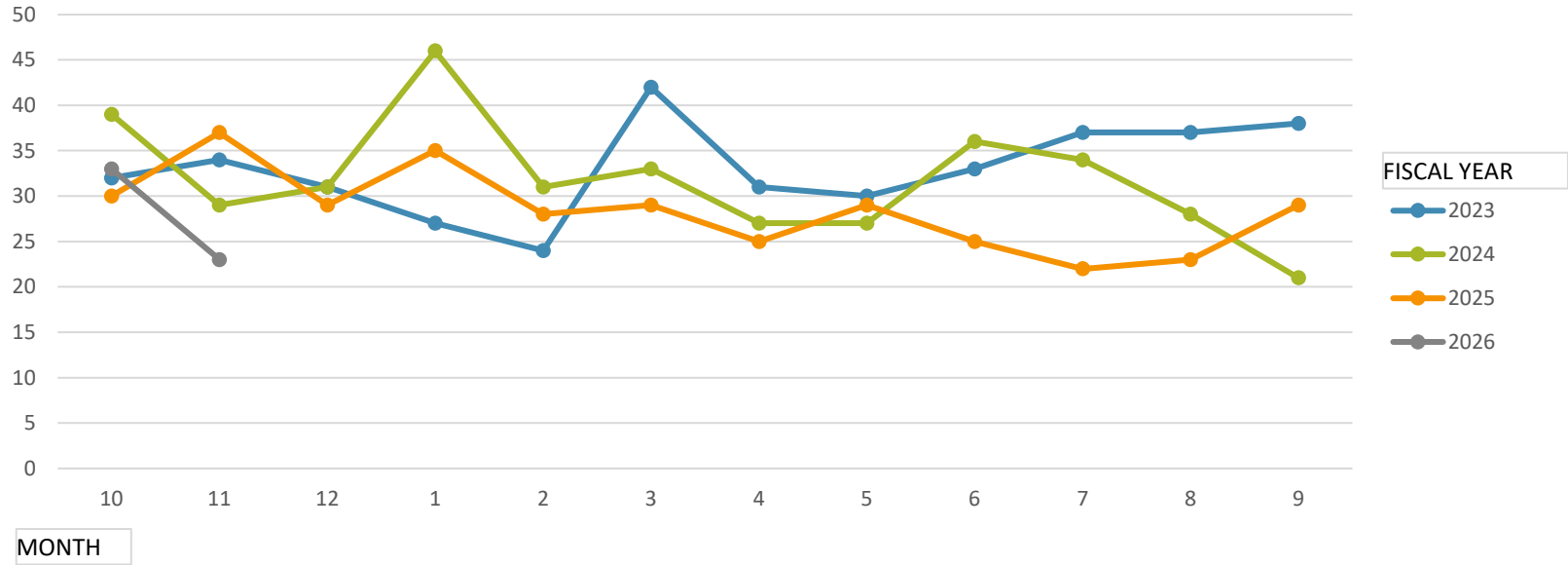

Treatment Setting at Admission

County Emmet

Count of Case #	Column Labels	
Row Labels	2026	Grand Total
Outpatient	22	22
Residential	25	25
Intensive Outpatient	9	9
<b>Grand Total</b>	<b>56</b>	<b>56</b>

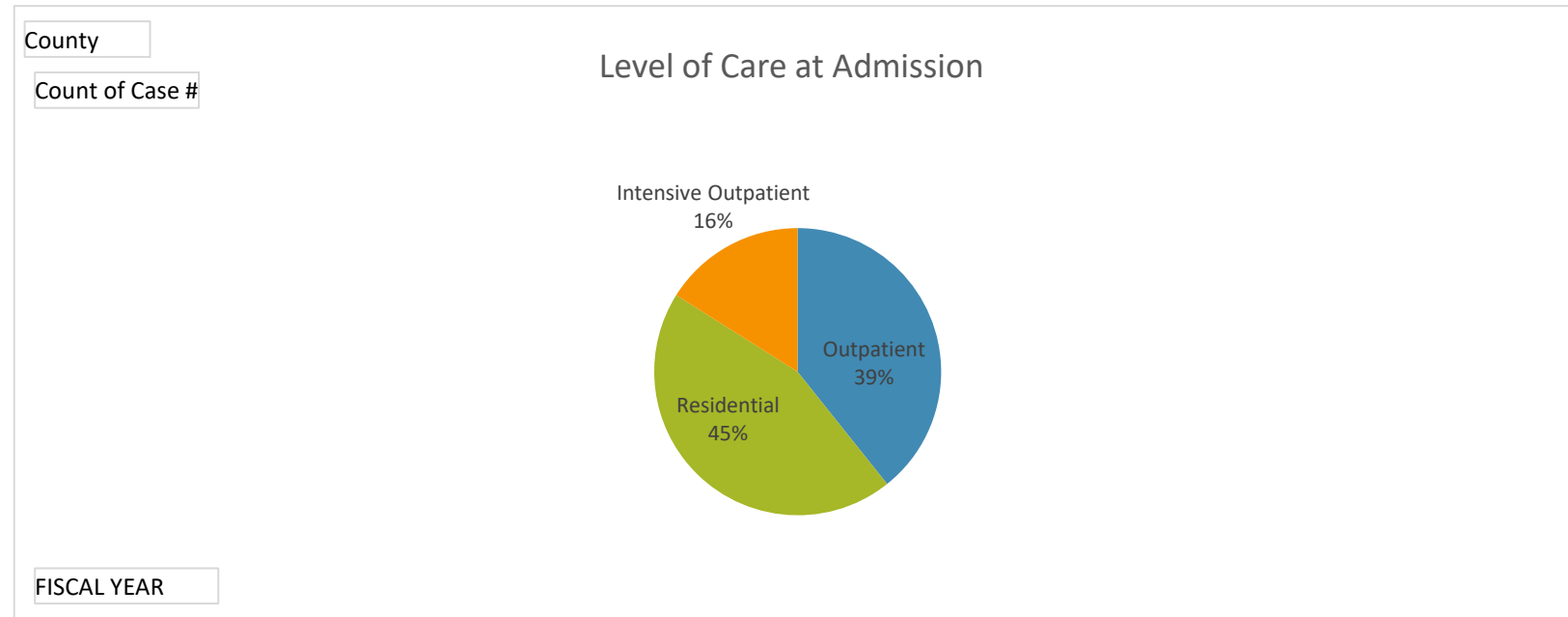

Total Number of Admissions Per Fiscal year

County Emmet

<b>Count of Case #</b>	<b>Column Labels</b>	
<b>Row Labels</b>	<b>2026</b>	<b>Grand Total</b>
Alcohol	43	43
Heroin	4	4
Marijuana/Hashish	2	2
Methamphetamine / Speed	6	6
Other Opiates / Synthetics	1	1
<b>Grand Total</b>	<b>56</b>	<b>56</b>

County

Count of Case #

### Primary Substance at Admission

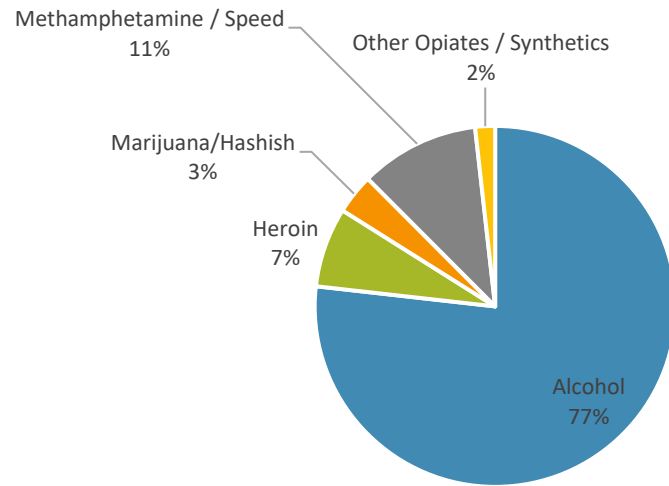

FISCAL YEAR

Providers

County Emmet

Count of Case #	Column Labels					Grand Total
Row Labels	2023	2024	2025	2026	Grand Total	
Addiction Treatment Services	9.34%	16.23%	16.42%	7.14%	13.53%	
BASES	1.77%	0.79%	1.17%	1.79%	1.28%	
Bear River Health	34.34%	37.17%	38.71%	35.71%	36.60%	
Behavioral Health Group	0.51%	0.00%	0.88%	0.00%	0.43%	
Catholic Human Services	0.51%	1.57%	0.59%	0.00%	0.85%	
DOT Caring	0.51%	0.26%	0.29%	0.00%	0.34%	
Great Lakes Recovery Centers	1.77%	1.57%	1.47%	0.00%	1.53%	
Harbor Hall	47.22%	39.79%	34.31%	50.00%	41.19%	
Meridian	1.52%	0.26%	0.00%	1.79%	0.68%	
Munson	0.25%	0.00%	0.00%	0.00%	0.09%	
NMSAS Recovery Center	0.25%	0.26%	1.17%	0.00%	0.51%	
Sacred Heart	1.01%	0.26%	0.88%	1.79%	0.77%	
Sunrise Centre	1.01%	1.83%	3.81%	1.79%	2.13%	
Ten Sixteen Recovery Network	0.00%	0.00%	0.29%	0.00%	0.09%	
<b>Grand Total</b>	<b>100.00%</b>	<b>100.00%</b>	<b>100.00%</b>	<b>100.00%</b>	<b>100.00%</b>	

County

Count of Case #

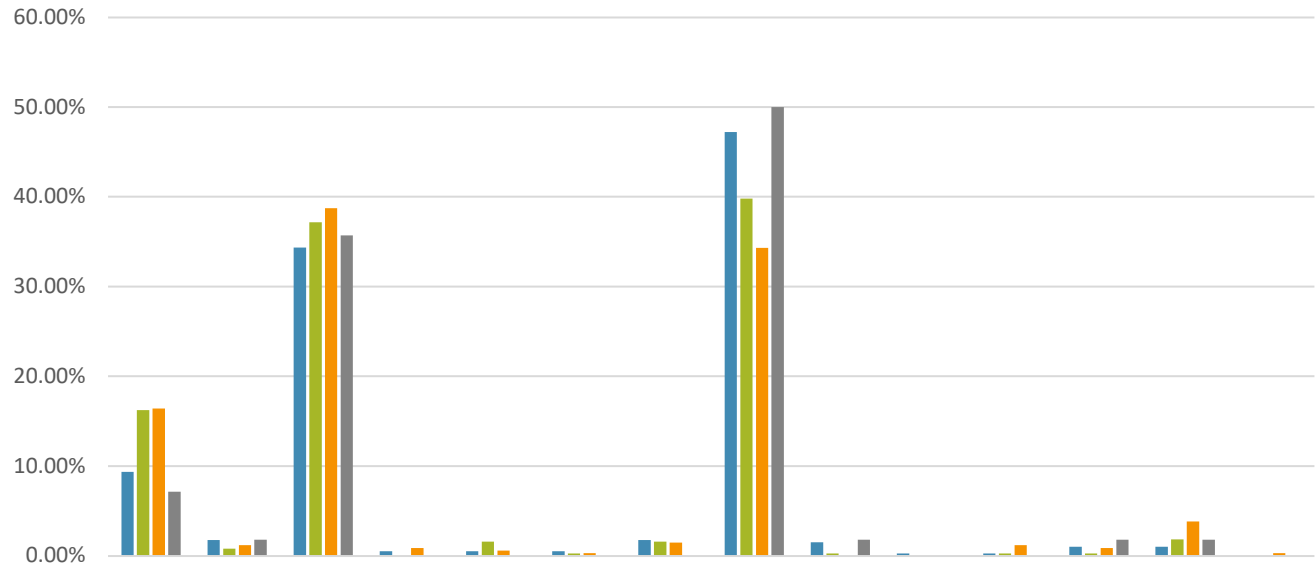

FISCAL YEAR

- 2023
- 2024
- 2025
- 2026

PROVIDER

County Emmet

Count of Age Category	Column Labels	
Row Labels	2026 Grand Total	
Age 18-25	2	2
Age 26-39	27	27
Age 40-49	15	15
Age 50-64	12	12
<b>Grand Total</b>	<b>56</b>	<b>56</b>

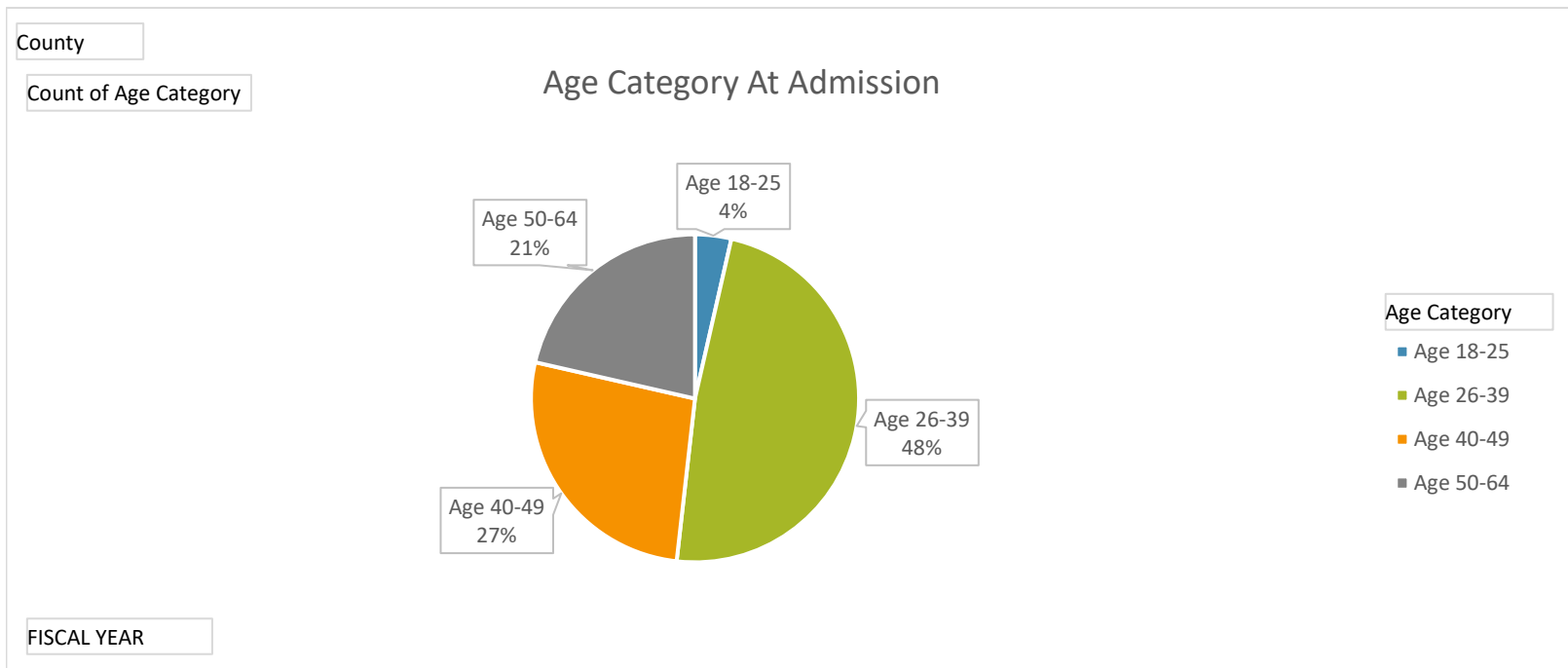



**Northern Michigan Regional Entity  
Substance Use Disorder Services**

**Admission Report**

Total Number of Admissions Per Fiscal year

County Grand Traverse

Count of Case #		Column Labels				Grand
Row Labels		2023	2024	2025	2026	Total
	10	92	100	98	89	379
	11	81	95	75	85	336
	12	73	85	76		234
	1	98	99	81		278
	2	97	85	73		255
	3	88	118	81		287
	4	96	100	94		290
	5	96	105	80		281
	6	104	85	84		273
	7	78	109	79		266
	8	93	101	74		268
	9	109	77	87		273
<b>Grand Total</b>		<b>1105</b>	<b>1159</b>	<b>982</b>	<b>174</b>	<b>3420</b>

County

Count of Case #

### Number of Admissions by Fiscal Year

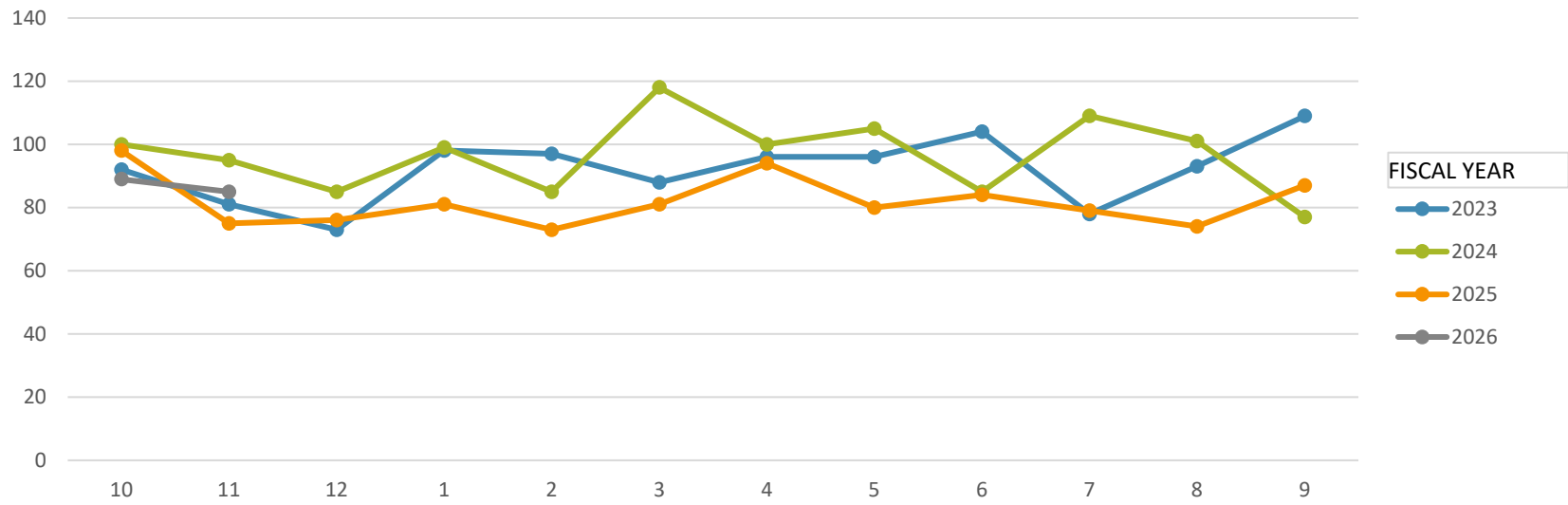

FISCAL YEAR

- 2023
- 2024
- 2025
- 2026

MONTH

Treatment Setting at Admission

County Grand Traverse

Count of Case #	Column Labels	
Row Labels	2026	Grand Total
Outpatient	47	47
Residential	124	124
Intensive Outpatient	3	3
<b>Grand Total</b>	<b>174</b>	<b>174</b>

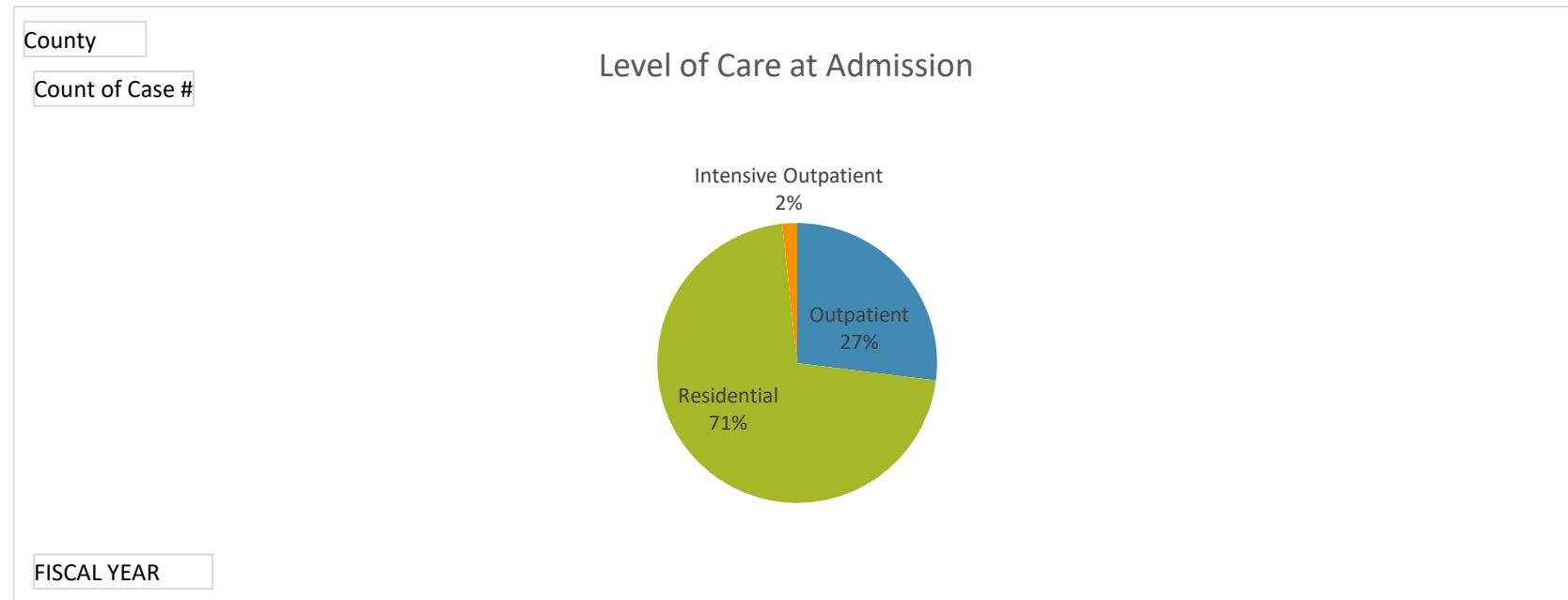

Total Number of Admissions Per Fiscal year

County Grand Traverse

Count of Case #	Column Labels	
Row Labels	2026	Grand Total
Alcohol	125	125
Benzodiazepines	2	2
Heroin	21	21
Methamphetamine / Speed	15	15
Other Opiates / Synthetics	8	8
Cocaine	3	3
<b>Grand Total</b>	<b>174</b>	<b>174</b>

County

Count of Case #

### Primary Substance at Admission

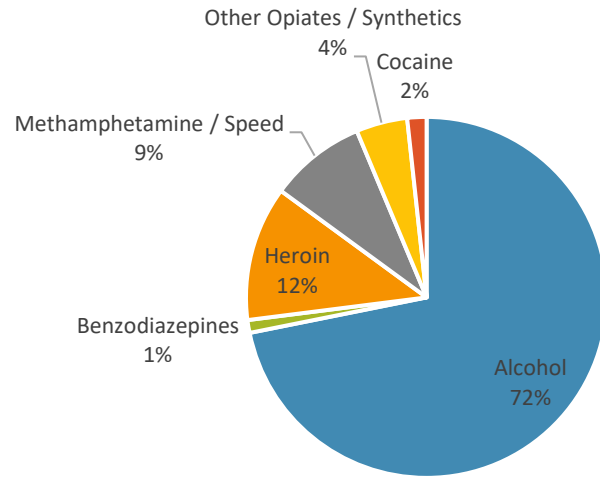

FISCAL YEAR

Providers

County Grand Traverse

Count of Case #	Column Labels					Grand
Row Labels	2023	2024	2025	2026	Total	
Addiction Treatment Services	53.21%	59.45%	60.18%	63.22%	57.84%	
Bear River Health	9.86%	8.28%	10.69%	13.22%	9.74%	
Behavioral Health Group	0.45%	0.09%	0.71%	0.00%	0.38%	
Catholic Human Services	13.39%	12.60%	9.37%	7.47%	11.67%	
DOT Caring	1.18%	0.35%	0.20%	0.57%	0.58%	
Great Lakes Recovery Centers	2.99%	1.38%	2.04%	1.15%	2.08%	
Harbor Hall	6.43%	6.04%	6.11%	5.75%	6.17%	
Meridian	3.44%	1.47%	0.10%	0.57%	1.67%	
Munson	5.61%	6.47%	6.11%	5.75%	6.05%	
NMSAS Recovery Center	0.36%	0.52%	0.61%	0.57%	0.50%	
Sacred Heart	1.27%	1.55%	0.71%	1.15%	1.20%	
Sunrise Centre	1.45%	1.21%	2.85%	0.57%	1.73%	
Ten Sixteen Recovery Network	0.27%	0.60%	0.31%	0.00%	0.38%	
Wedgwood	0.09%	0.00%	0.00%	0.00%	0.03%	
<b>Grand Total</b>	<b>100.00%</b>	<b>100.00%</b>	<b>100.00%</b>	<b>100.00%</b>	<b>100.00%</b>	

County

Count of Case #

70.00%

60.00%

50.00%

40.00%

30.00%

20.00%

10.00%

0.00%

FISCAL YEAR

2023

2024

2025

2026

PROVIDER

Addiction Treatment Services  
Bear River Health  
Behavioral Health Group  
Catholic Human Services  
DOT Caring  
Great Lakes Recovery Centers  
Harbor Hall  
Meridian  
Munson  
NMSAS Recovery Center  
Sacred Heart  
Sunrise Centre  
Ten Sixteen Recovery Network  
Wedgwood

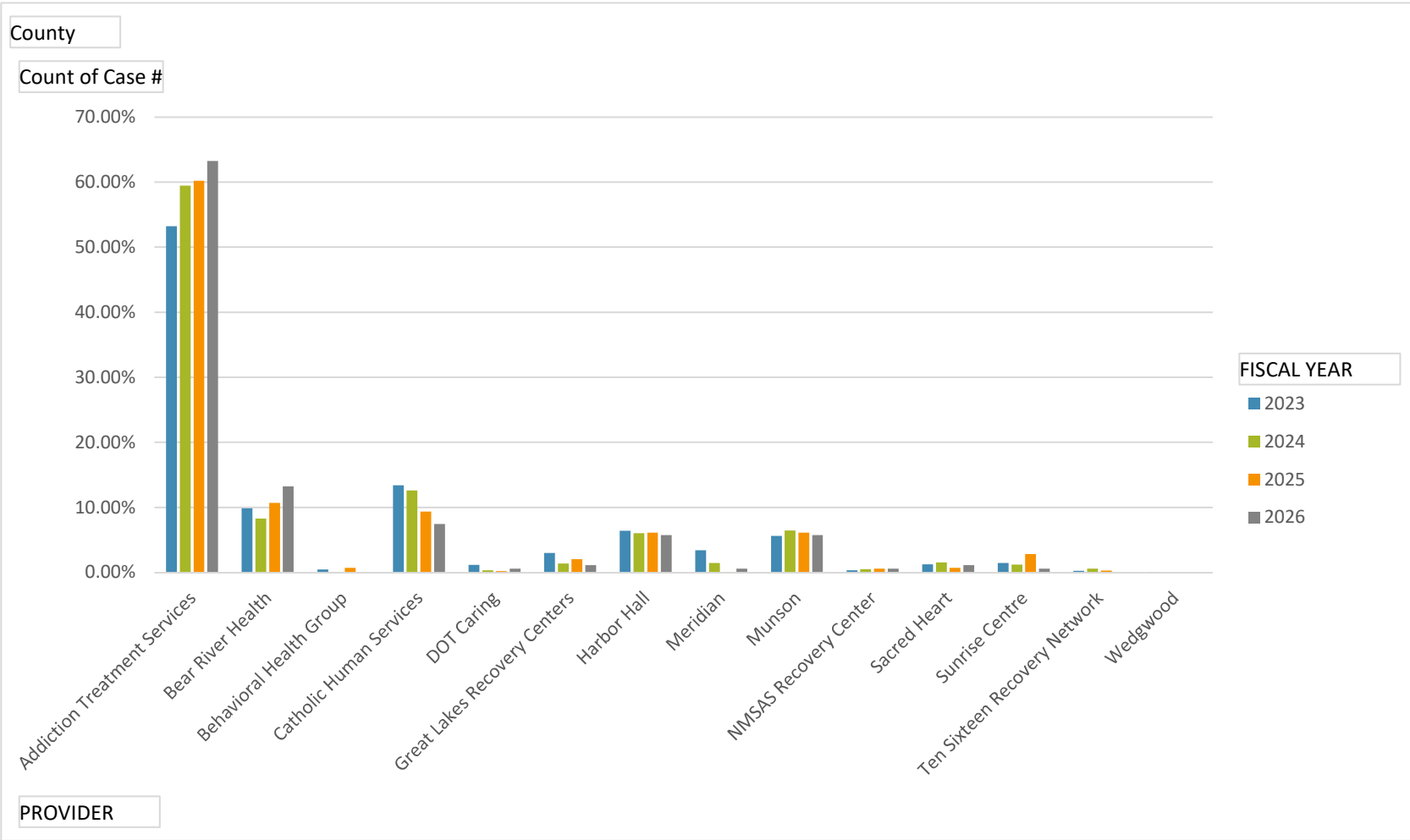

County Grand Traverse

Count of Age Category	Column Labels	
Row Labels		2026 Grand Total
Age 18-25	5	5
Age 26-39	75	75
Age 40-49	41	41
Age 50-64	51	51
Age 65+	2	2
<b>Grand Total</b>	<b>174</b>	<b>174</b>

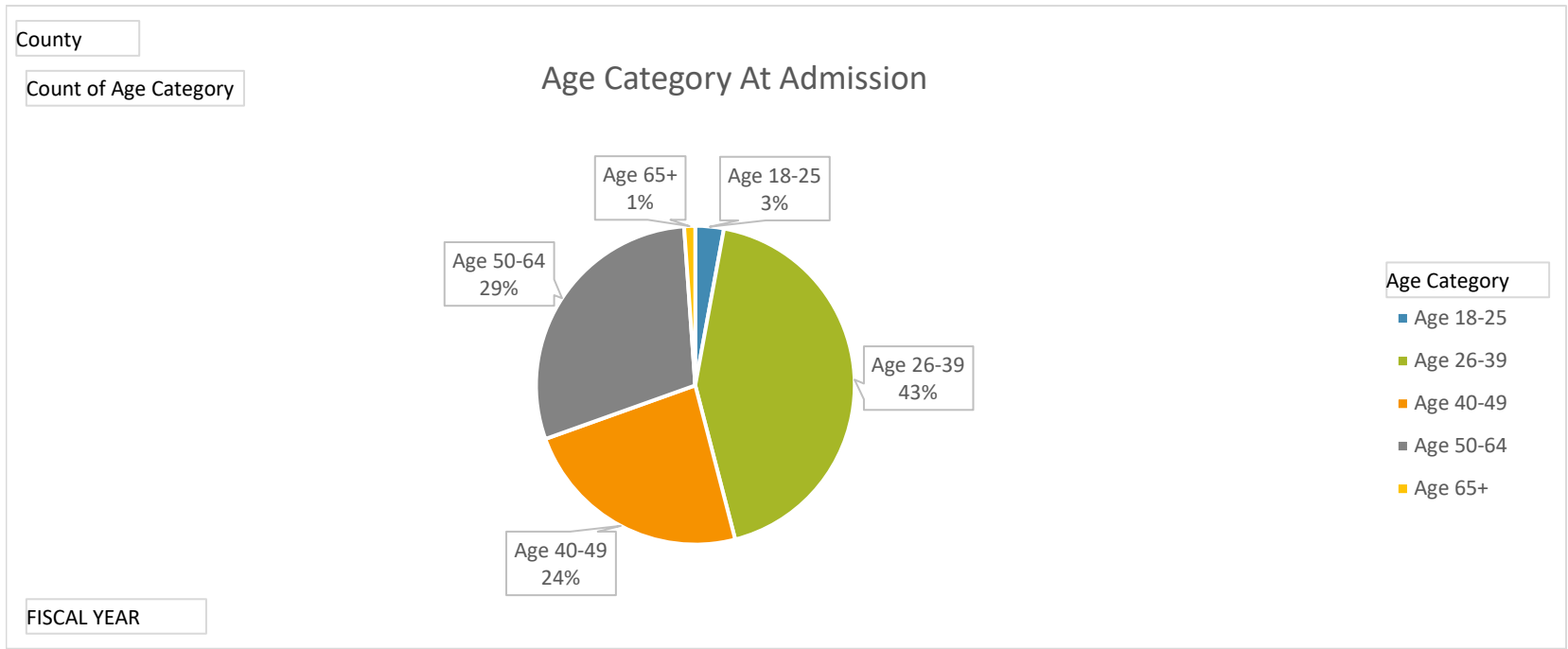



**Northern Michigan Regional Entity  
Substance Use Disorder Services**

**Admission Report**

Total Number of Admissions Per Fiscal year

County losco

Count of Case #		Column Labels				Grand
Row Labels		2023	2024	2025	2026	Total
	10	14	16	13	9	52
	11	10	15	14	10	49
	12	14	9	10		33
	1	21	14	12		47
	2	10	17	5		32
	3	13	12	6		31
	4	17	12	19		48
	5	14	11	11		36
	6	19	16	16		51
	7	11	14	18		43
	8	29	15	8		52
	9	18	9	9		36
<b>Grand Total</b>		<b>190</b>	<b>160</b>	<b>141</b>	<b>19</b>	<b>510</b>

County

Count of Case #

### Number of Admissions by Fiscal Year

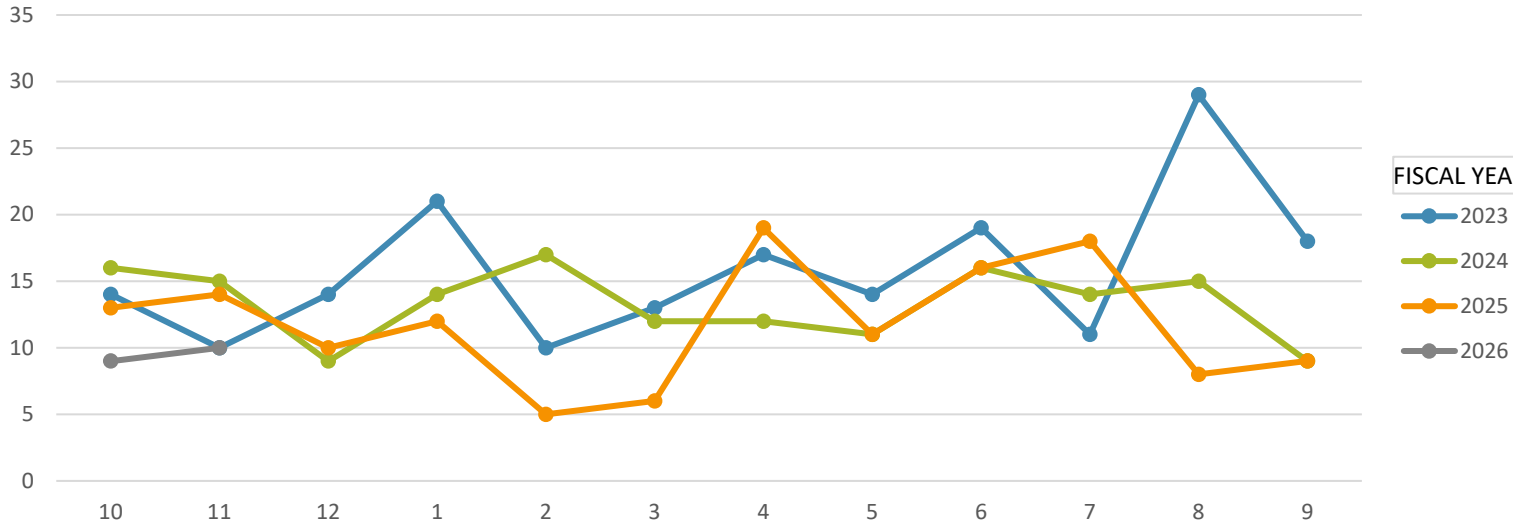

FISCAL YEAR

- 2023
- 2024
- 2025
- 2026

MONTH

Treatment Setting at Admission

County losco

Count of Case #	Column Labels	
Row Labels	2026	Grand Total
Outpatient	6	6
Residential	12	12
Intensive Outpatient	1	1
<b>Grand Total</b>	<b>19</b>	<b>19</b>

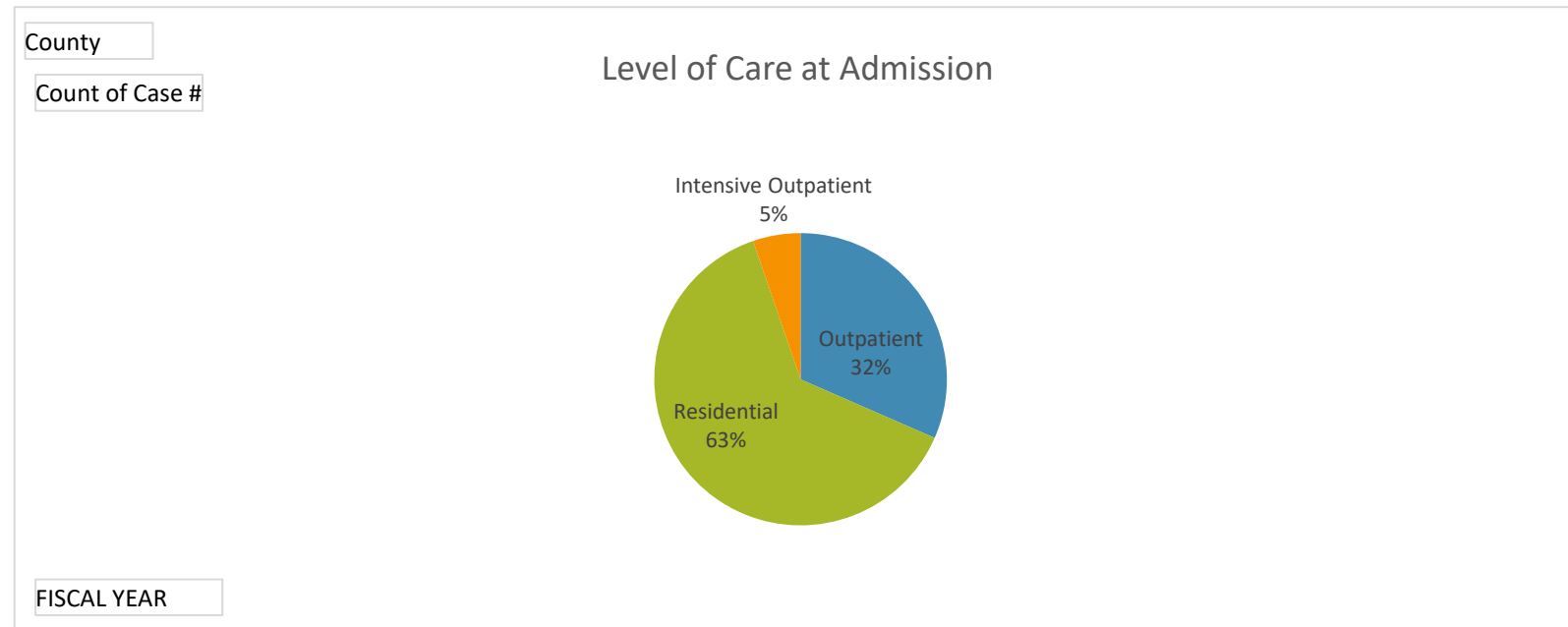

Total Number of Admissions Per Fiscal year

County losco

<b>Count of Case #</b>	<b>Column Labels</b>	
<b>Row Labels</b>	<b>2026</b>	<b>Grand Total</b>
Alcohol	11	11
Heroin	3	3
Marijuana/Hashish	1	1
Methamphetamine / Speed	2	2
Other Opiates / Synthetics	2	2
<b>Grand Total</b>	<b>19</b>	<b>19</b>

County

Count of Case #

### Primary Substance at Admission

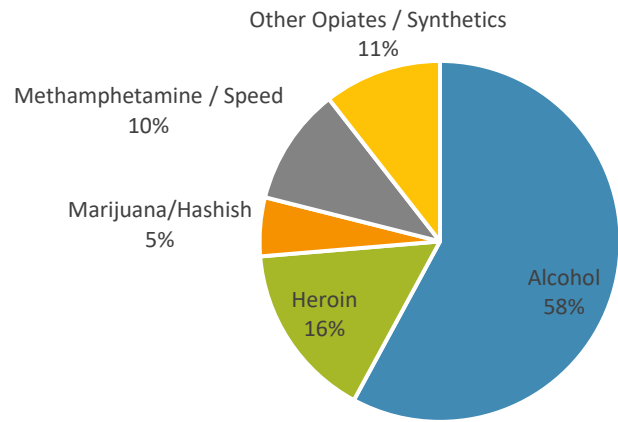

FISCAL YEAR

Providers

County losco

Count of Case #	Column Labels					Grand
Row Labels	2023	2024	2025	2026	Total	
Addiction Treatment Services	6.82%	10.00%	14.89%	15.79%	10.48%	
Bear River Health	17.61%	19.38%	14.18%	21.05%	17.34%	
Behavioral Health Group	0.57%	1.25%	1.42%	0.00%	1.01%	
Catholic Human Services	38.07%	23.13%	30.50%	31.58%	30.85%	
DOT Caring	3.41%	10.00%	4.96%	5.26%	6.05%	
Great Lakes Recovery Centers	0.00%	1.25%	0.00%	5.26%	0.60%	
Harbor Hall	2.27%	5.00%	7.80%	5.26%	4.84%	
Meridian	4.55%	8.13%	1.42%	0.00%	4.64%	
NMSAS Recovery Center	1.14%	0.63%	0.00%	0.00%	0.60%	
Recovery Pathways	1.70%	0.00%	0.00%	0.00%	0.60%	
Sacred Heart	3.41%	6.25%	0.71%	0.00%	3.43%	
Sunrise Centre	18.75%	14.38%	22.70%	15.79%	18.35%	
Ten Sixteen Recovery Network	1.70%	0.63%	1.42%	0.00%	1.21%	
<b>Grand Total</b>	<b>100.00%</b>	<b>100.00%</b>	<b>100.00%</b>	<b>100.00%</b>	<b>100.00%</b>	

County

Count of Case #

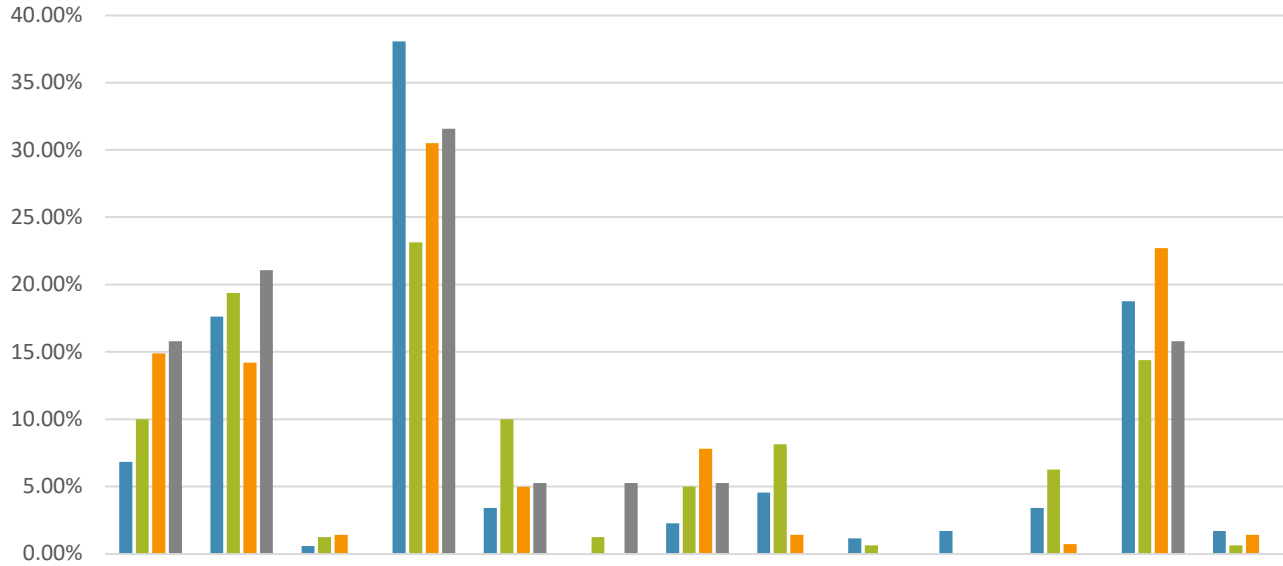

FISCAL YEAR

- 2023
- 2024
- 2025
- 2026

PROVIDER

County losco

Count of Age Category	Column Labels	
Row Labels	2026	Grand Total
Age 18-25	2	2
Age 26-39	8	8
Age 40-49	4	4
Age 50-64	5	5
<b>Grand Total</b>	<b>19</b>	<b>19</b>

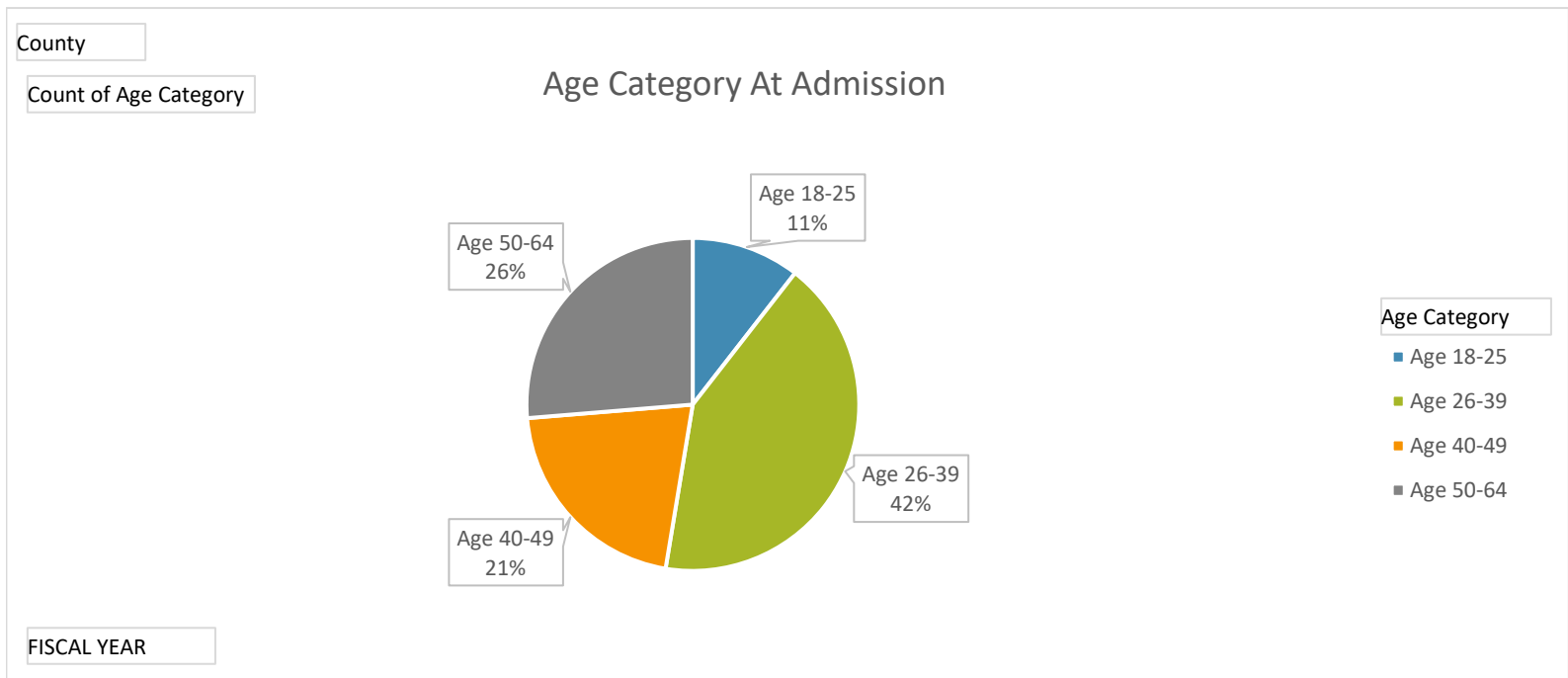



**Northern Michigan Regional Entity  
Substance Use Disorder Services**

**Admission Report**

Total Number of Admissions Per Fiscal year

County Kalkaska

Count of Case #		Column Labels				Grand
Row Labels		2023	2024	2025	2026	Total
	10	6	12	11	10	39
	11	5	9	3	14	31
	12	8	14	11		33
	1	8	16	13		37
	2	13	17	8		38
	3	23	15	11		49
	4	12	4	16		32
	5	20	15	8		43
	6	9	8	14		31
	7	13	11	7		31
	8	12	15	13		40
	9	16	20	10		46
<b>Grand Total</b>		<b>145</b>	<b>156</b>	<b>125</b>	<b>24</b>	<b>450</b>

County

Count of Case #

### Number of Admissions by Fiscal Year

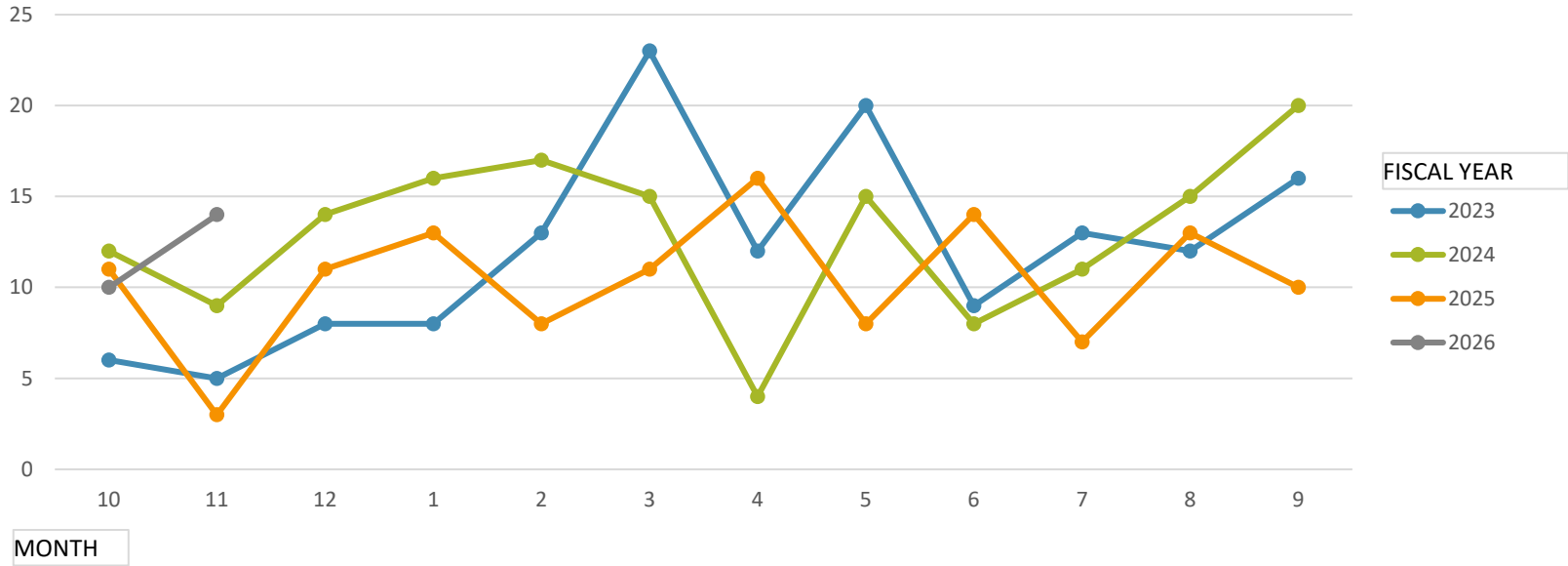

Treatment Setting at Admission

County Kalkaska

Count of Case #	Column Labels	
Row Labels	2026	Grand Total
Outpatient	8	8
Residential	15	15
Intensive Outpatient	1	1
<b>Grand Total</b>	<b>24</b>	<b>24</b>

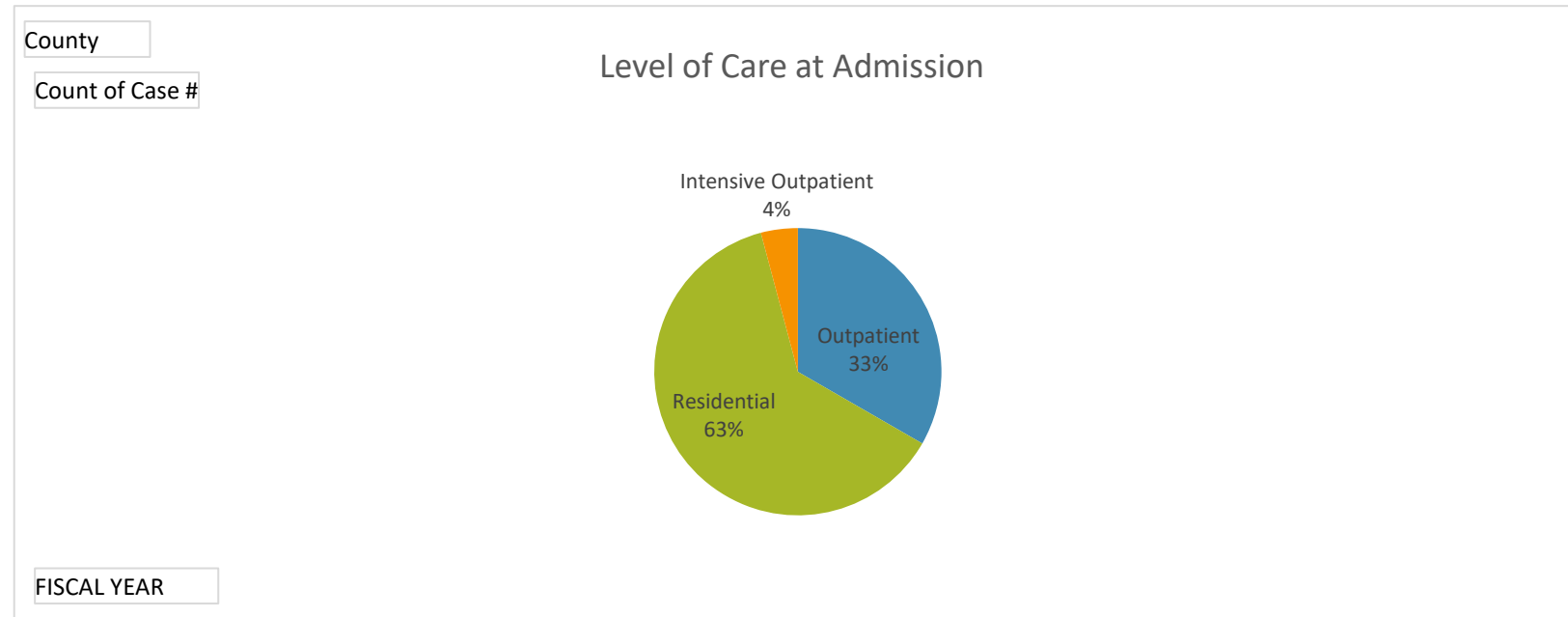

Total Number of Admissions Per Fiscal year

County Kalkaska

Count of Case #		Column Labels	
Row Labels	2026	Grand Total	
Alcohol	13	13	
Heroin	2	2	
Marijuana/Hashish	1	1	
Methamphetamine / Speed	4	4	
Other Opiates / Synthetics	1	1	
Over-the-Counter Medications	2	2	
Cocaine	1	1	
<b>Grand Total</b>	<b>24</b>	<b>24</b>	

County

Count of Case #

### Primary Substance at Admission

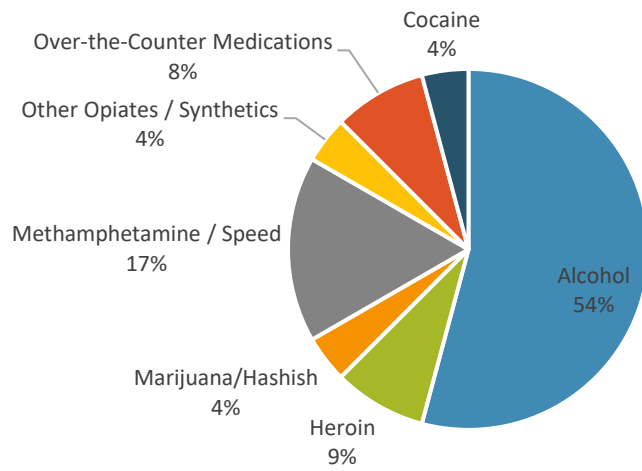

FISCAL YEAR

Providers

County Kalkaska

Count of Case #	Column Labels					Grand
Row Labels	2023	2024	2025	2026	Total	
Addiction Treatment Services	24.14%	40.38%	45.60%	33.33%	36.22%	
Bear River Health	17.93%	16.67%	7.20%	12.50%	14.22%	
Behavioral Health Group	2.07%	0.64%	2.40%	0.00%	1.56%	
Catholic Human Services	19.31%	21.79%	12.00%	20.83%	18.22%	
DOT Caring	0.69%	1.28%	0.80%	0.00%	0.89%	
Grace Center	0.69%	0.00%	0.80%	0.00%	0.44%	
Great Lakes Recovery Centers	2.07%	1.28%	3.20%	0.00%	2.00%	
Harbor Hall	8.28%	6.41%	11.20%	20.83%	9.11%	
Meridian	4.14%	0.00%	0.00%	0.00%	1.33%	
Munson	4.14%	3.21%	8.00%	0.00%	4.67%	
NMSAS Recovery Center	9.66%	3.21%	2.40%	0.00%	4.89%	
Sacred Heart	2.07%	1.92%	0.80%	8.33%	2.00%	
Sunrise Centre	4.14%	3.21%	5.60%	4.17%	4.22%	
Ten Sixteen Recovery Network	0.69%	0.00%	0.00%	0.00%	0.22%	
<b>Grand Total</b>	<b>100.00%</b>	<b>100.00%</b>	<b>100.00%</b>	<b>100.00%</b>	<b>100.00%</b>	

County

Count of Case #

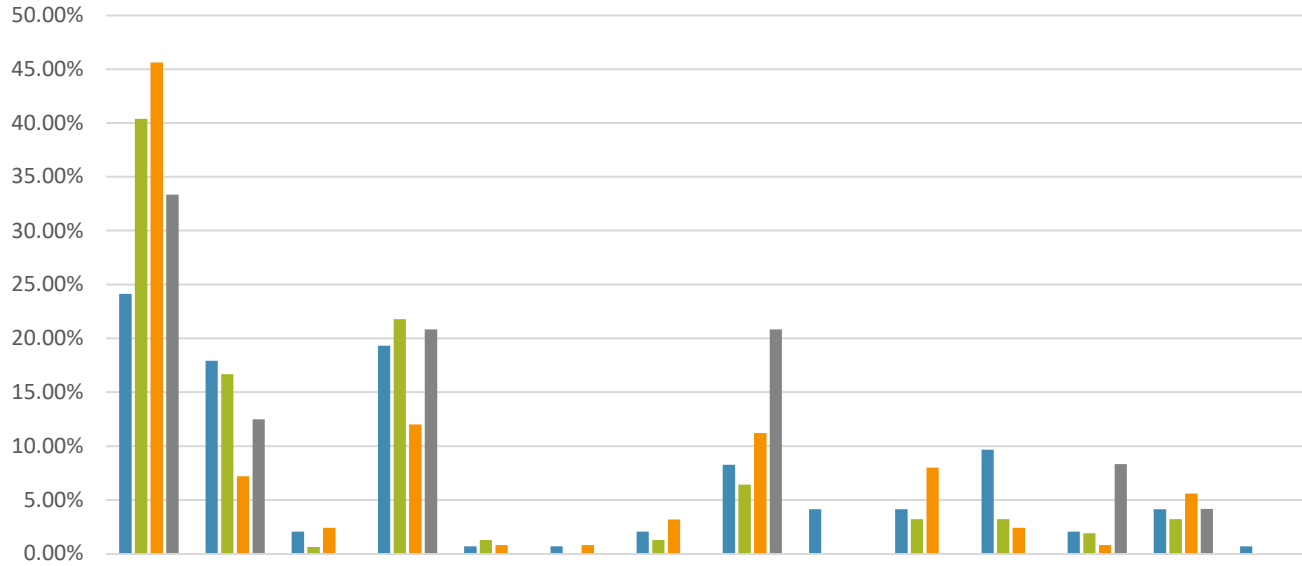

FISCAL YEAR

- 2023
- 2024
- 2025
- 2026

PROVIDER

County Kalkaska

Count of Age Category	Column Labels	2026 Grand Total
Age 26-39		7
Age 40-49		13
Age 50-64		2
Age 65+		2
<b>Grand Total</b>		<b>24</b>

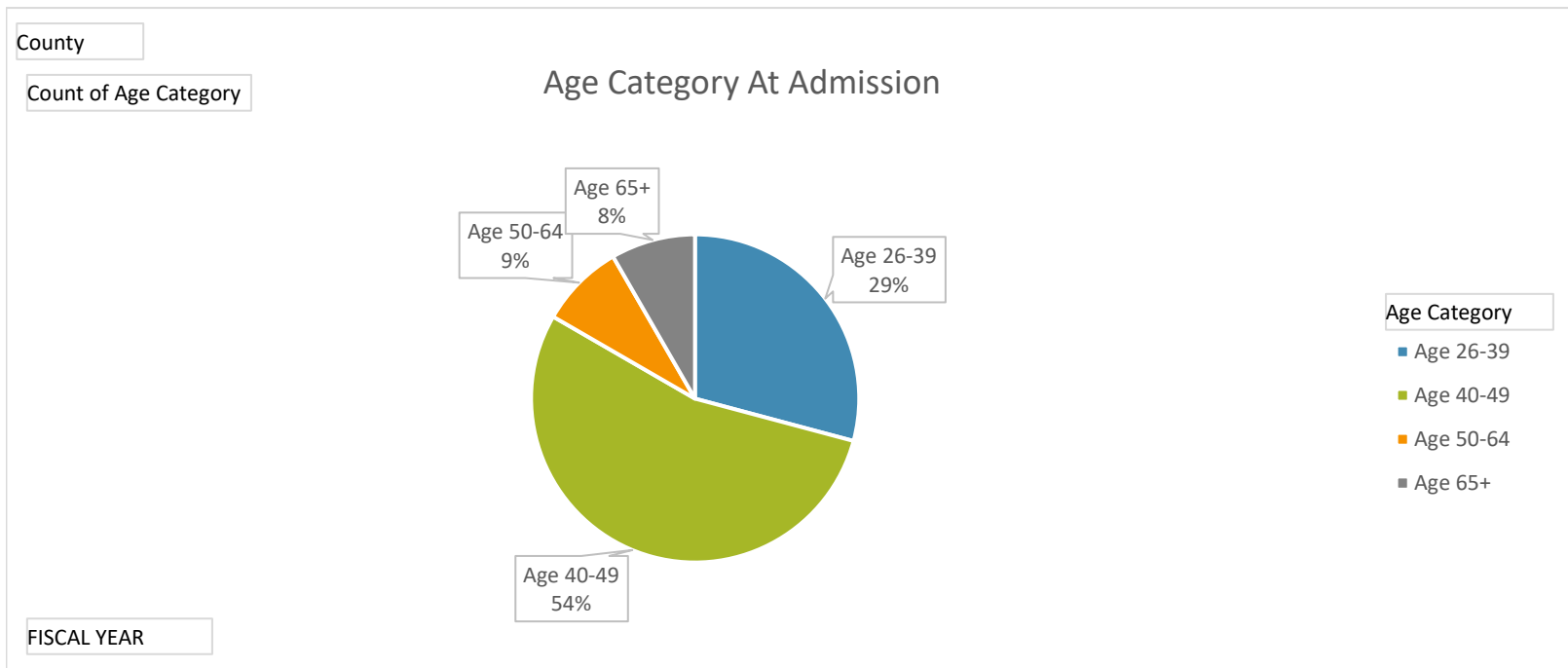



**Northern Michigan Regional Entity  
Substance Use Disorder Services**

**Admission Report**

Total Number of Admissions Per Fiscal year

County Leelanau

Count of Case #		Column Labels				Grand
Row Labels		2023	2024	2025	2026	Total
	10	5	6	4	7	22
	11	3	8	9	8	28
	12	4	12	5		21
	1	8	8	7		23
	2	6	3	3		12
	3	7	7	7		21
	4	6	10	5		21
	5	7	11	4		22
	6	7	6	3		16
	7	11	5	5		21
	8	11	7	9		27
	9	6	4	8		18
<b>Grand Total</b>		<b>81</b>	<b>87</b>	<b>69</b>	<b>15</b>	<b>252</b>

County

Count of Case #

### Number of Admissions by Fiscal Year

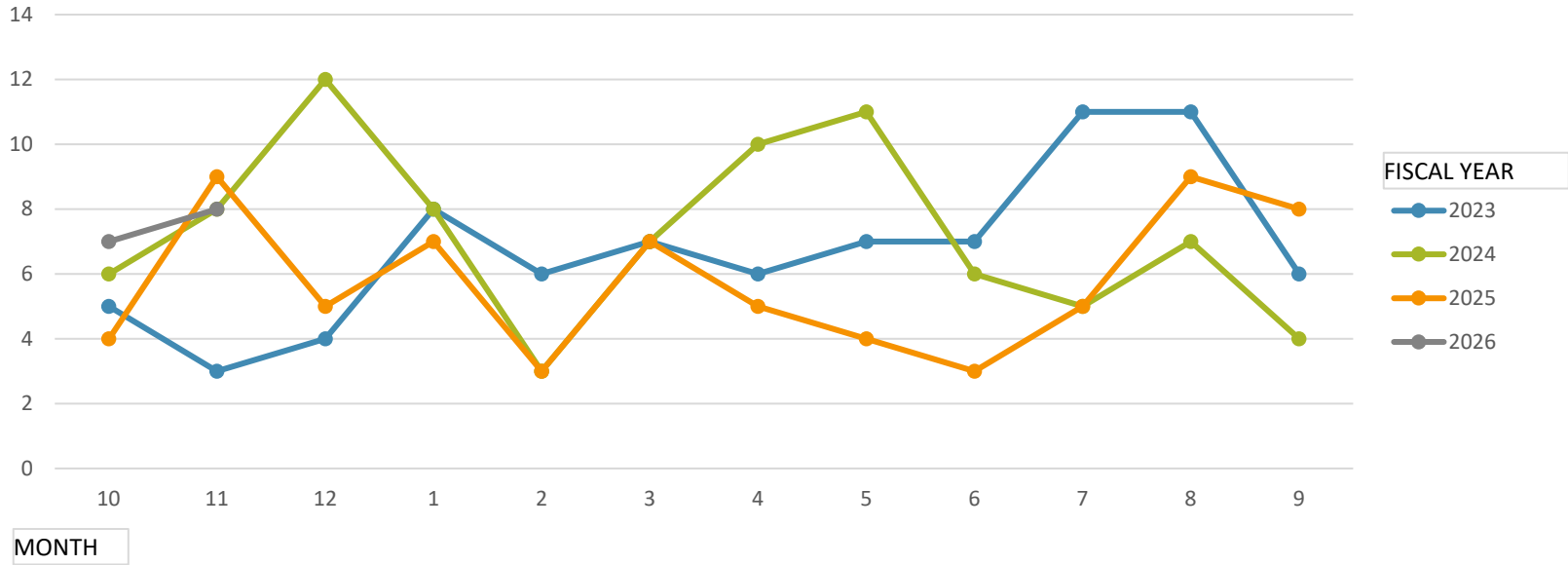

Treatment Setting at Admission

County Leelanau

Count of Case #	Column Labels	
Row Labels	2026	Grand Total
Outpatient	6	6
Residential	9	9
<b>Grand Total</b>	<b>15</b>	<b>15</b>

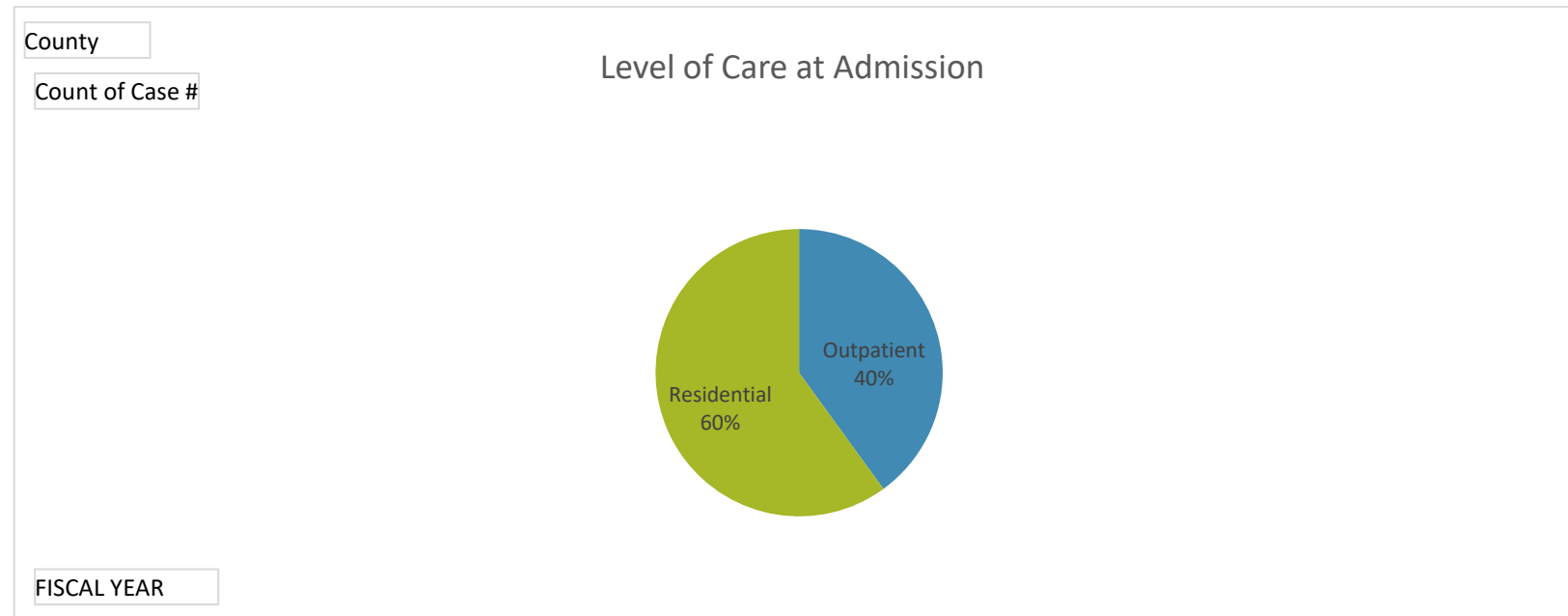

Total Number of Admissions Per Fiscal year

County Leelanau

<b>Count of Case #</b>	<b>Column Labels</b>	
<b>Row Labels</b>	<b>2026</b>	<b>Grand Total</b>
Alcohol	10	10
Heroin	2	2
Methamphetamine / Speed	2	2
Cocaine	1	1
<b>Grand Total</b>	<b>15</b>	<b>15</b>

County

Count of Case #

### Primary Substance at Admission

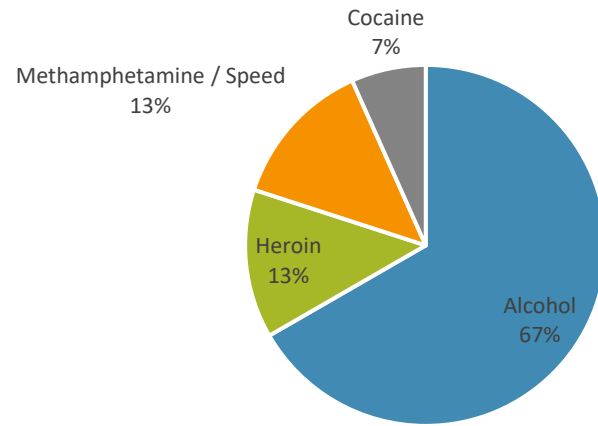

FISCAL YEAR

Providers

County Leelanau

Count of Case #	Column Labels				Grand
Row Labels	2023	2024	2025	2026	Total
Addiction Treatment Services	60.49%	66.67%	59.42%	46.67%	61.51%
Bear River Health	8.64%	5.75%	4.35%	13.33%	6.75%
Catholic Human Services	11.11%	11.49%	13.04%	6.67%	11.51%
Great Lakes Recovery Centers	1.23%	1.15%	0.00%	0.00%	0.79%
Harbor Hall	7.41%	1.15%	5.80%	26.67%	5.95%
Munson	9.88%	11.49%	17.39%	0.00%	11.90%
NMSAS Recovery Center	0.00%	0.00%	0.00%	6.67%	0.40%
Sacred Heart	0.00%	2.30%	0.00%	0.00%	0.79%
Ten Sixteen Recovery Network	1.23%	0.00%	0.00%	0.00%	0.40%
<b>Grand Total</b>	<b>100.00%</b>	<b>100.00%</b>	<b>100.00%</b>	<b>100.00%</b>	<b>100.00%</b>

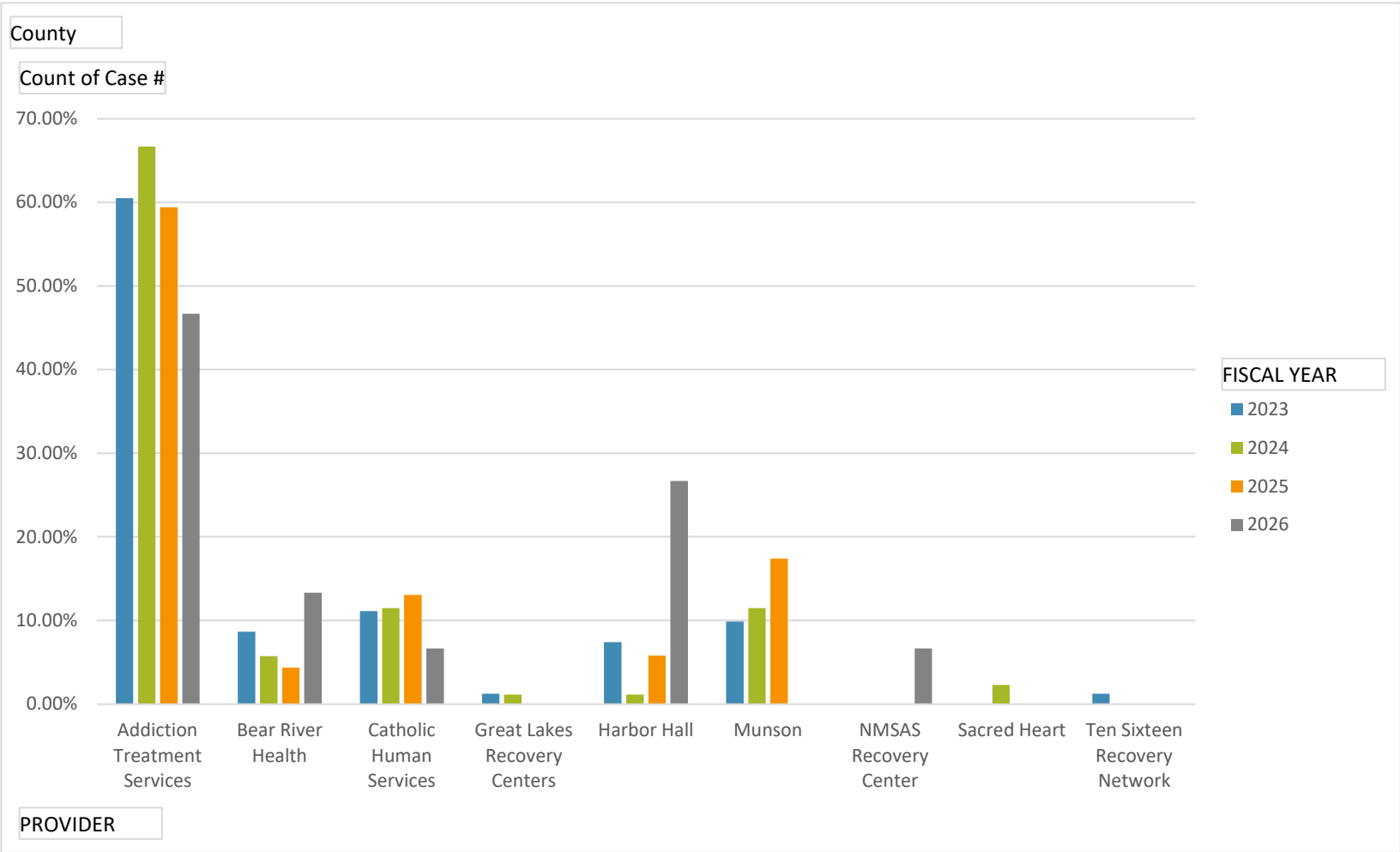

County Leelanau

Count of Age Category	Column Labels	2026	Grand Total
Age 26-39		8	8
Age 40-49		5	5
Age 50-64		2	2
<b>Grand Total</b>		<b>15</b>	<b>15</b>

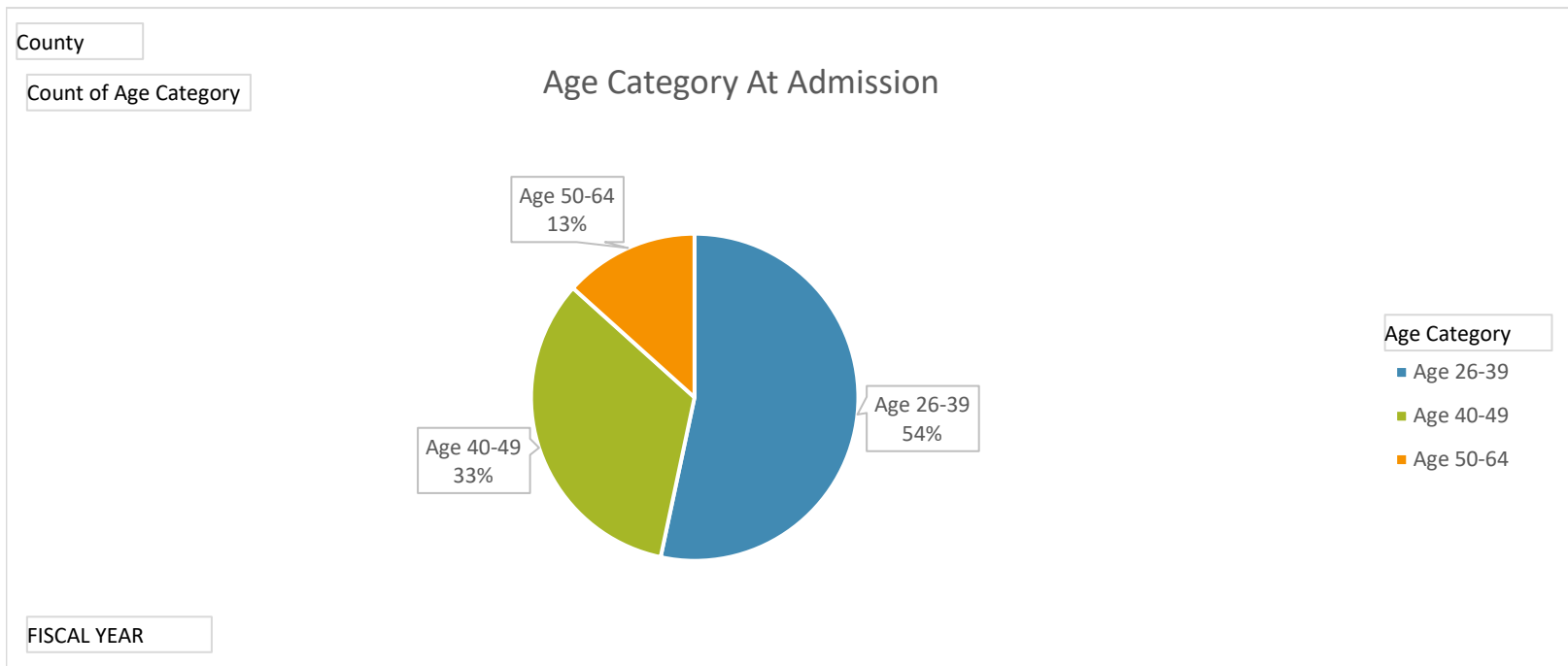



**Northern Michigan Regional Entity  
Substance Use Disorder Services**

**Admission Report**

Total Number of Admissions Per Fiscal year

County Manistee

Count of Case #		Column Labels				Grand
Row Labels		2023	2024	2025	2026	Total
	10	21	22	16	8	67
	11	27	19	16	9	71
	12	13	18	9		40
	1	27	18	16		61
	2	18	19	13		50
	3	22	19	9		50
	4	33	14	18		65
	5	23	24	11		58
	6	19	15	21		55
	7	21	21	17		59
	8	27	23	17		67
	9	19	13	20		52
<b>Grand Total</b>		<b>270</b>	<b>225</b>	<b>183</b>	<b>17</b>	<b>695</b>

County

Count of Case #

### Number of Admissions by Fiscal Year

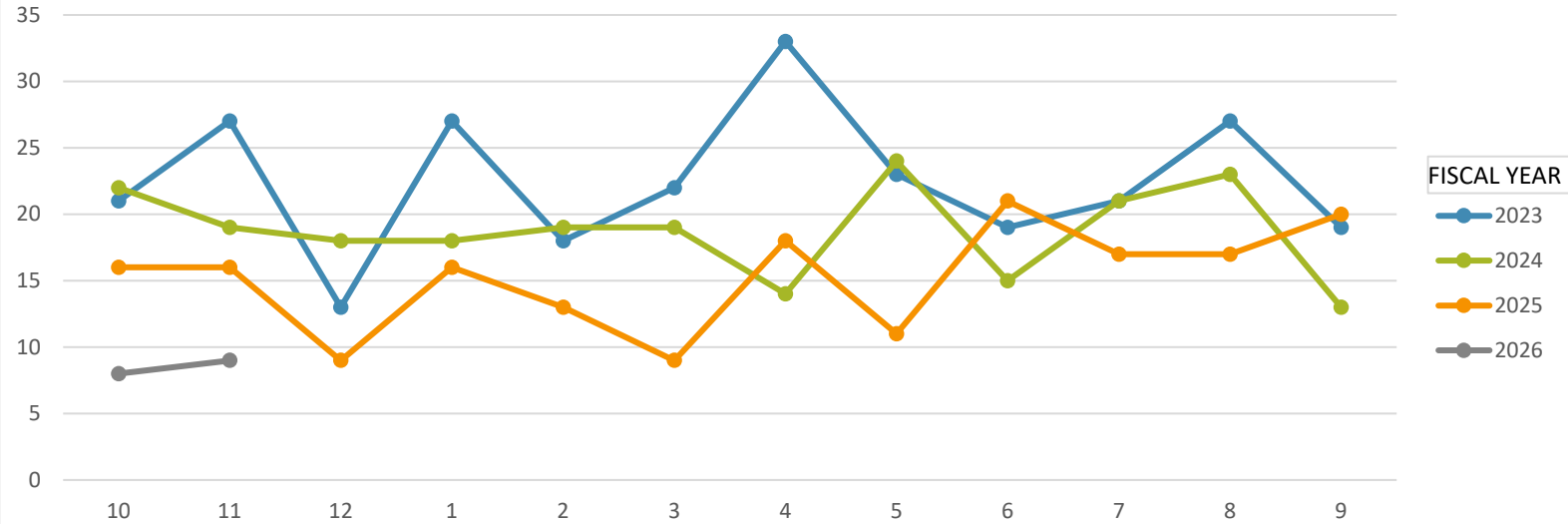

FISCAL YEAR

- 2023
- 2024
- 2025
- 2026

MONTH

Treatment Setting at Admission

County Manistee

Count of Case #	Column Labels	
Row Labels	2026	Grand Total
Outpatient	3	3
Residential	12	12
Intensive Outpatient	2	2
<b>Grand Total</b>	<b>17</b>	<b>17</b>

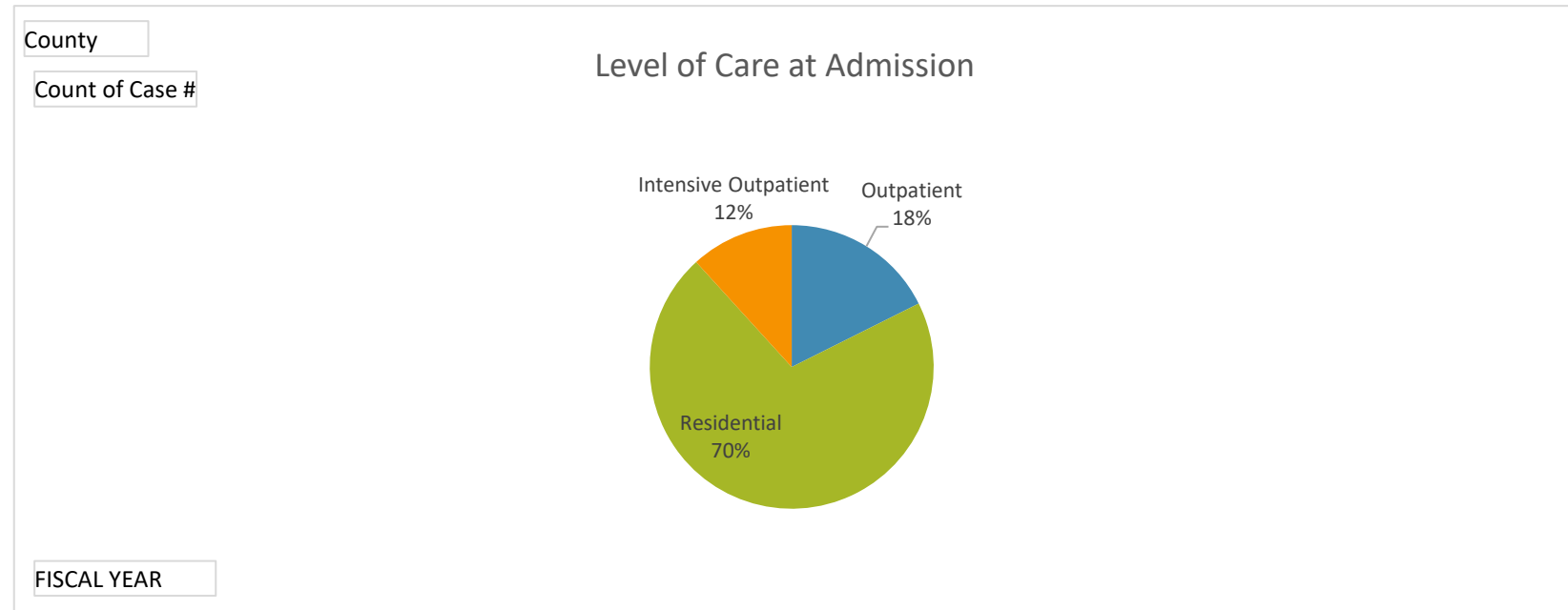

Total Number of Admissions Per Fiscal year

County Manistee

Count of Case #	Column Labels	
Row Labels	2026	Grand Total
Alcohol	5	5
Heroin	4	4
Methamphetamine / Speed	2	2
Other Opiates / Synthetics	5	5
Other Stimulants	1	1
<b>Grand Total</b>	<b>17</b>	<b>17</b>

County

Count of Case #

### Primary Substance at Admission

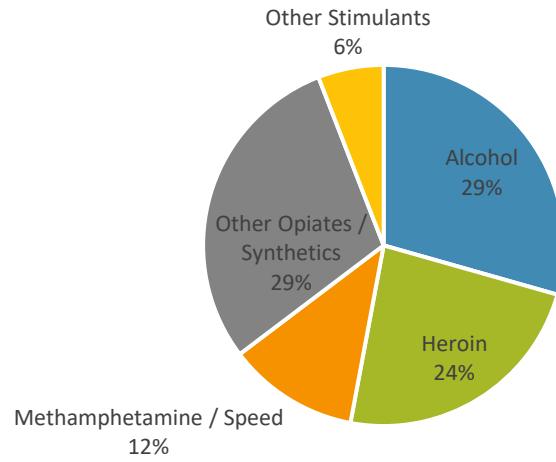

FISCAL YEAR

Providers

County Manistee

Count of Case #	Column Labels					Grand
Row Labels	2023	2024	2025	2026	Total	
Addiction Treatment Services	24.07%	37.33%	39.34%	52.94%	33.09%	
Bear River Health	12.96%	12.89%	14.21%	29.41%	13.67%	
Catholic Human Services	34.07%	26.67%	25.68%	17.65%	29.06%	
DOT Caring	2.59%	0.89%	0.55%	0.00%	1.44%	
Eastside	4.07%	4.89%	0.55%	0.00%	3.31%	
Great Lakes Recovery Centers	3.33%	2.22%	3.83%	0.00%	3.02%	
Harbor Hall	4.44%	6.22%	8.20%	0.00%	5.90%	
Meridian	7.78%	0.00%	0.55%	0.00%	3.17%	
Munson	2.22%	3.11%	2.19%	0.00%	2.45%	
NMSAS Recovery Center	0.00%	0.44%	0.00%	0.00%	0.14%	
Sacred Heart	2.22%	4.00%	3.28%	0.00%	3.02%	
Sunrise Centre	1.48%	1.33%	1.64%	0.00%	1.44%	
Ten Sixteen Recovery Network	0.74%	0.00%	0.00%	0.00%	0.29%	
<b>Grand Total</b>	<b>100.00%</b>	<b>100.00%</b>	<b>100.00%</b>	<b>100.00%</b>	<b>100.00%</b>	

County

Count of Case #

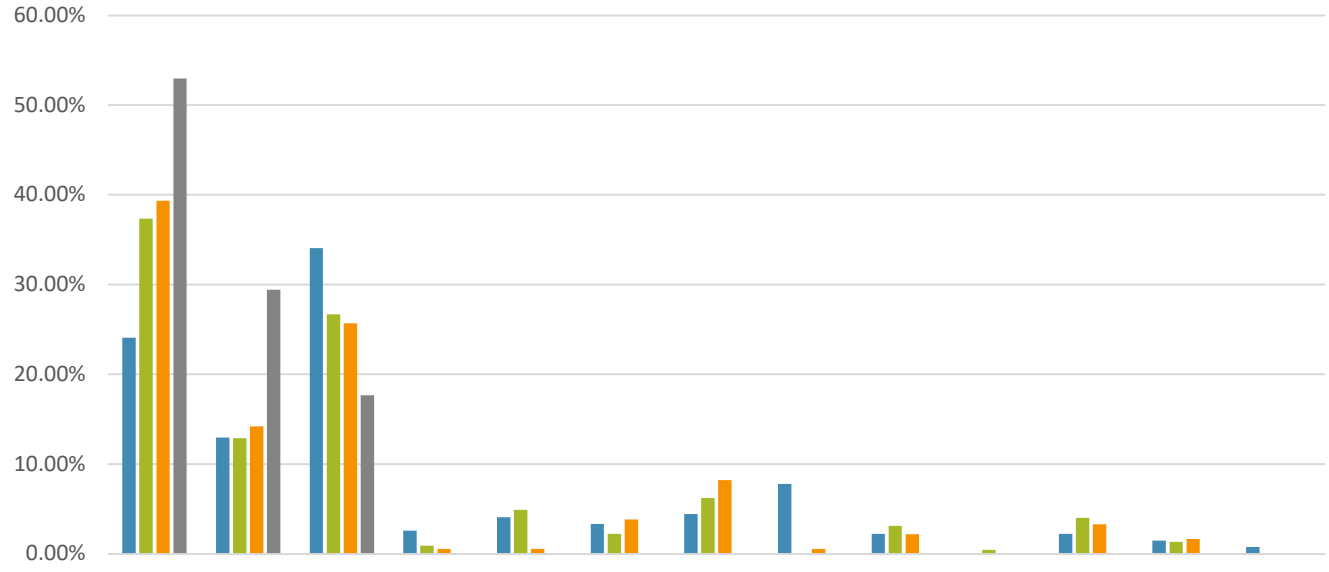

FISCAL YEAR

- 2023
- 2024
- 2025
- 2026

PROVIDER

County Manistee

Count of Age Category	Column Labels	
Row Labels		2026 Grand Total
Age 18-25	1	1
Age 26-39	6	6
Age 40-49	7	7
Age 50-64	3	3
<b>Grand Total</b>	<b>17</b>	<b>17</b>

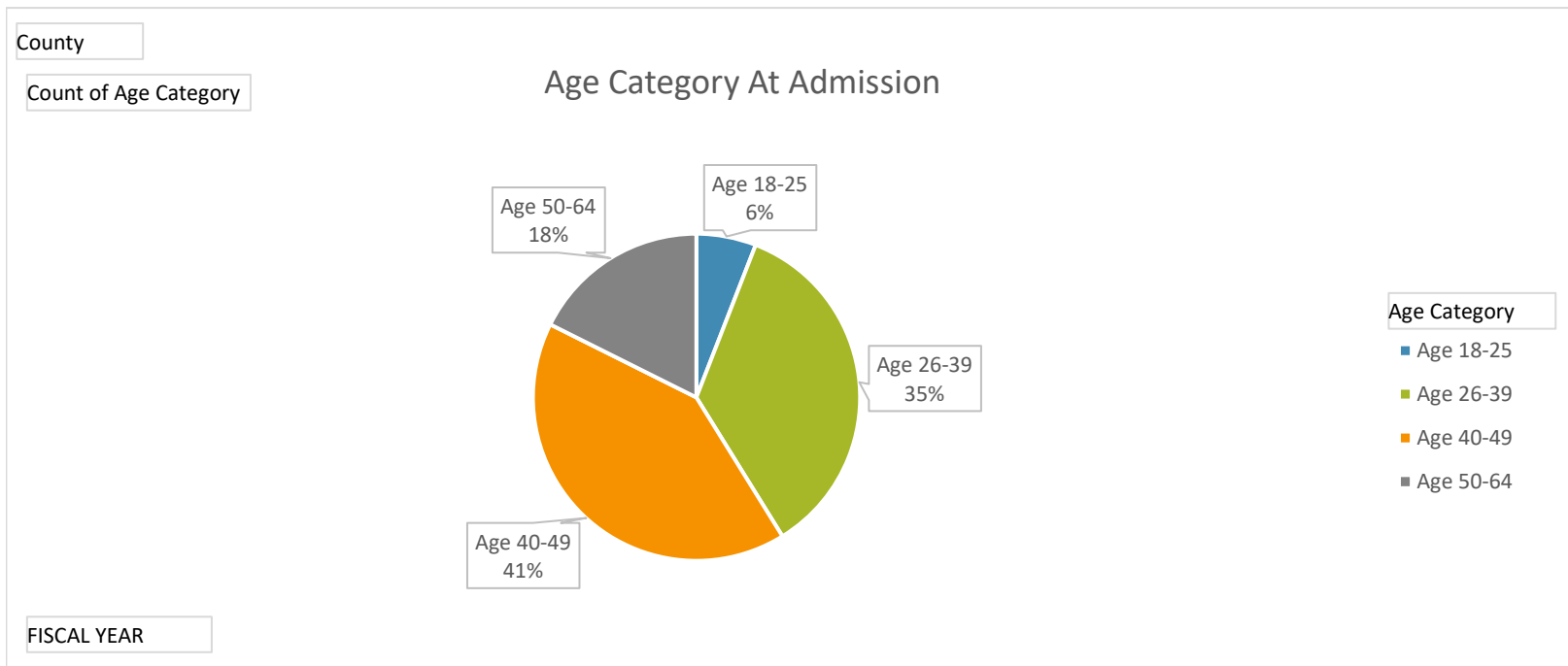



**Northern Michigan Regional Entity  
Substance Use Disorder Services**

**Admission Report**

Total Number of Admissions Per Fiscal year

County Missaukee

Count of Case #		Column Labels				Grand
Row Labels		2023	2024	2025	2026	Total
	10	11	5	10	4	30
	11	10	9	4	6	29
	12	10	9	5		24
	1	9	4	7		20
	2	5	6	3		14
	3	13	9	9		31
	4	9	4	6		19
	5	8	5	6		19
	6	8	5	4		17
	7	6	2	4		12
	8	6	7	11		24
	9	6	7	7		20
<b>Grand Total</b>		<b>101</b>	<b>72</b>	<b>76</b>	<b>10</b>	<b>259</b>

County

Count of Case #

### Number of Admissions by Fiscal Year

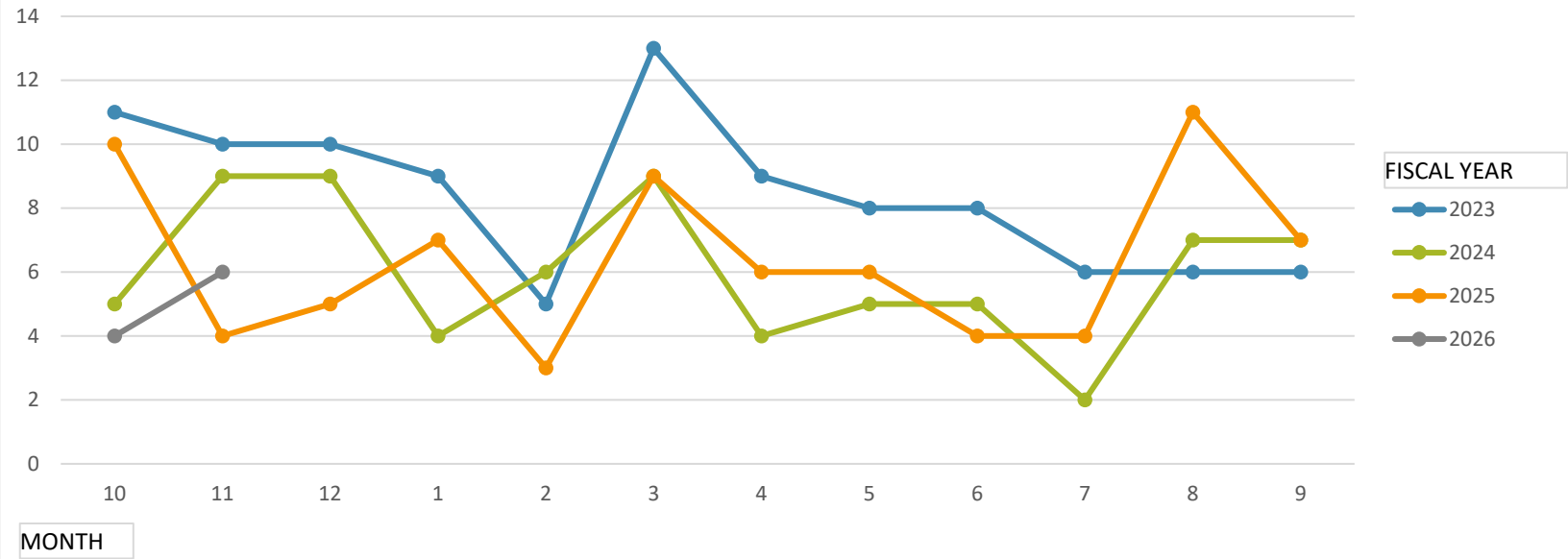

Treatment Setting at Admission

County Missaukee

Count of Case #		Column Labels	
Row Labels	2026	Grand Total	
Outpatient	5	5	
Residential	5	5	
<b>Grand Total</b>	<b>10</b>	<b>10</b>	

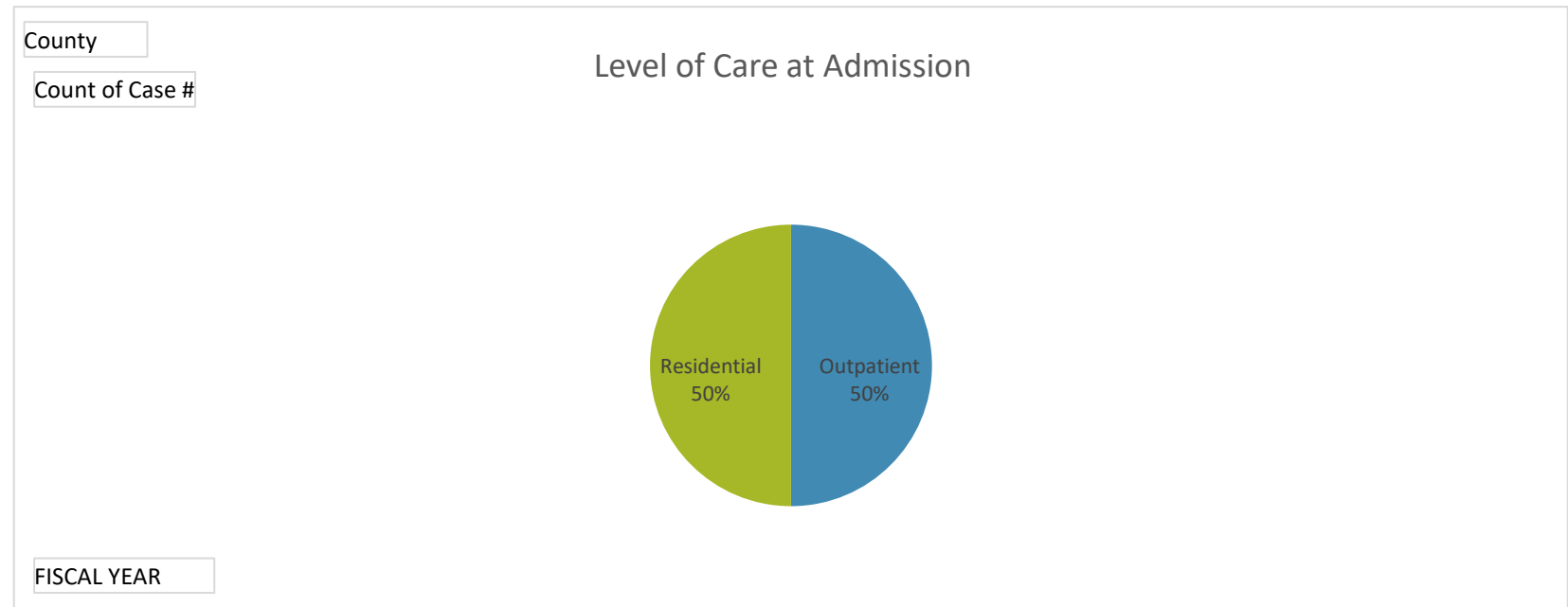

Total Number of Admissions Per Fiscal year

County	Missaukee
--------	-----------

Count of Case #	Column Labels	
Row Labels	2026	Grand Total
Alcohol	3	3
Heroin	1	1
Methamphetamine / Speed	6	6
<b>Grand Total</b>	<b>10</b>	<b>10</b>

County

Count of Case #

### Primary Substance at Admission

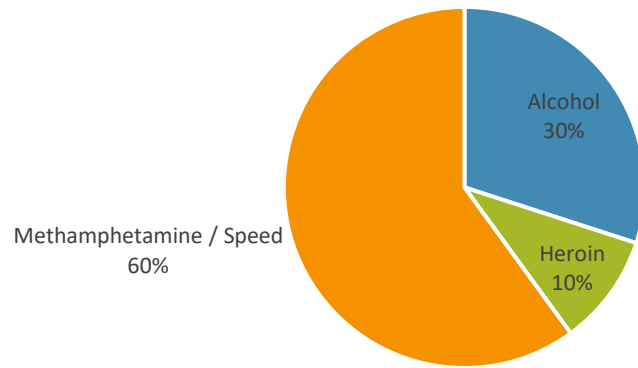

FISCAL YEAR

Providers

County Missaukee

Count of Case #	Column Labels					Grand
Row Labels	2023	2024	2025	2026	Total	
Addiction Treatment Services	17.82%	20.83%	36.84%	10.00%	23.94%	
Bear River Health	9.90%	4.17%	10.53%	0.00%	8.11%	
Behavioral Health Group	1.98%	2.78%	1.32%	0.00%	1.93%	
Catholic Human Services	49.50%	54.17%	31.58%	50.00%	45.56%	
DOT Caring	0.99%	0.00%	0.00%	20.00%	1.16%	
Great Lakes Recovery Centers	2.97%	1.39%	0.00%	10.00%	1.93%	
Harbor Hall	7.92%	8.33%	11.84%	0.00%	8.88%	
Meridian	2.97%	0.00%	0.00%	0.00%	1.16%	
Munson	0.99%	0.00%	0.00%	0.00%	0.39%	
NMSAS Recovery Center	0.00%	0.00%	3.95%	0.00%	1.16%	
Recovery Pathways	0.00%	1.39%	0.00%	0.00%	0.39%	
Sacred Heart	0.00%	5.56%	1.32%	0.00%	1.93%	
Sunrise Centre	1.98%	1.39%	0.00%	10.00%	1.54%	
Ten Sixteen Recovery Network	2.97%	0.00%	0.00%	0.00%	1.16%	
Wedgwood	0.00%	0.00%	2.63%	0.00%	0.77%	
<b>Grand Total</b>	<b>100.00%</b>	<b>100.00%</b>	<b>100.00%</b>	<b>100.00%</b>	<b>100.00%</b>	

County

Count of Case #

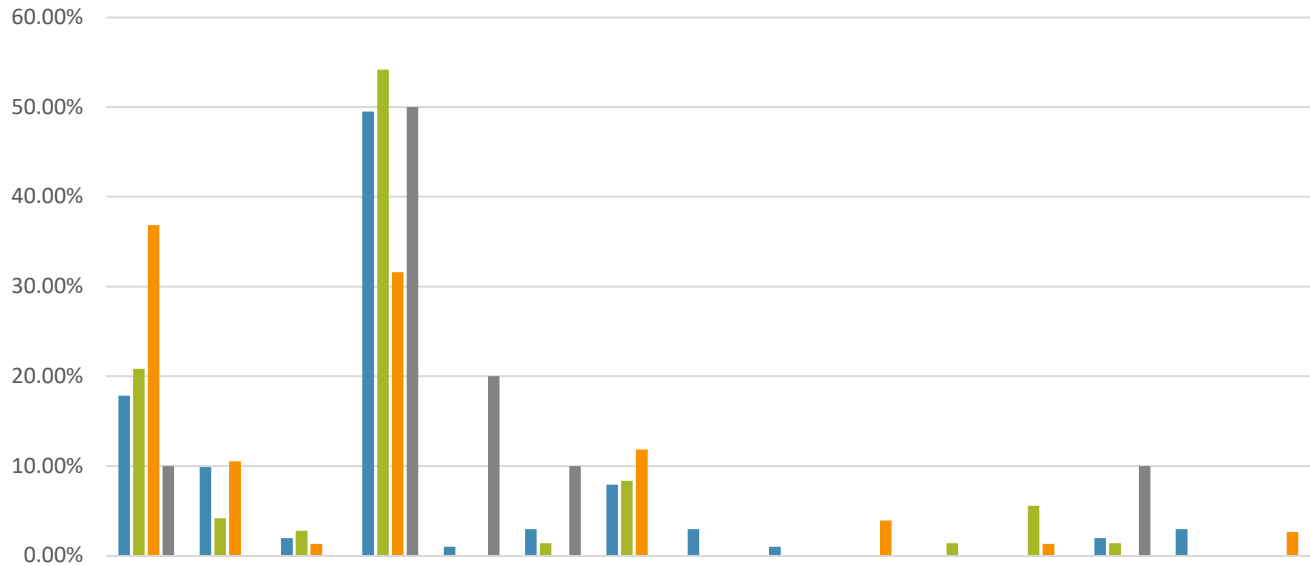

FISCAL YEAR

- 2023
- 2024
- 2025
- 2026

PROVIDER

Addiction Treatment Services  
Bear River Health  
Behavioral Health Group  
Catholic Human Services  
DOT Caring  
Great Lakes Recovery Centers  
Harbor Hall  
Meridian  
Munson  
NMSAS Recovery Center  
Recovery Pathways  
Sacred Heart  
Sunrise Centre  
Ten Sixteen Recovery Network  
Wedgwood

County Missaukee

Count of Age Category	Column Labels	2026	Grand Total
Age 18-25		1	1
Age 26-39		4	4
Age 40-49		3	3
Age 50-64		2	2
<b>Grand Total</b>		<b>10</b>	<b>10</b>

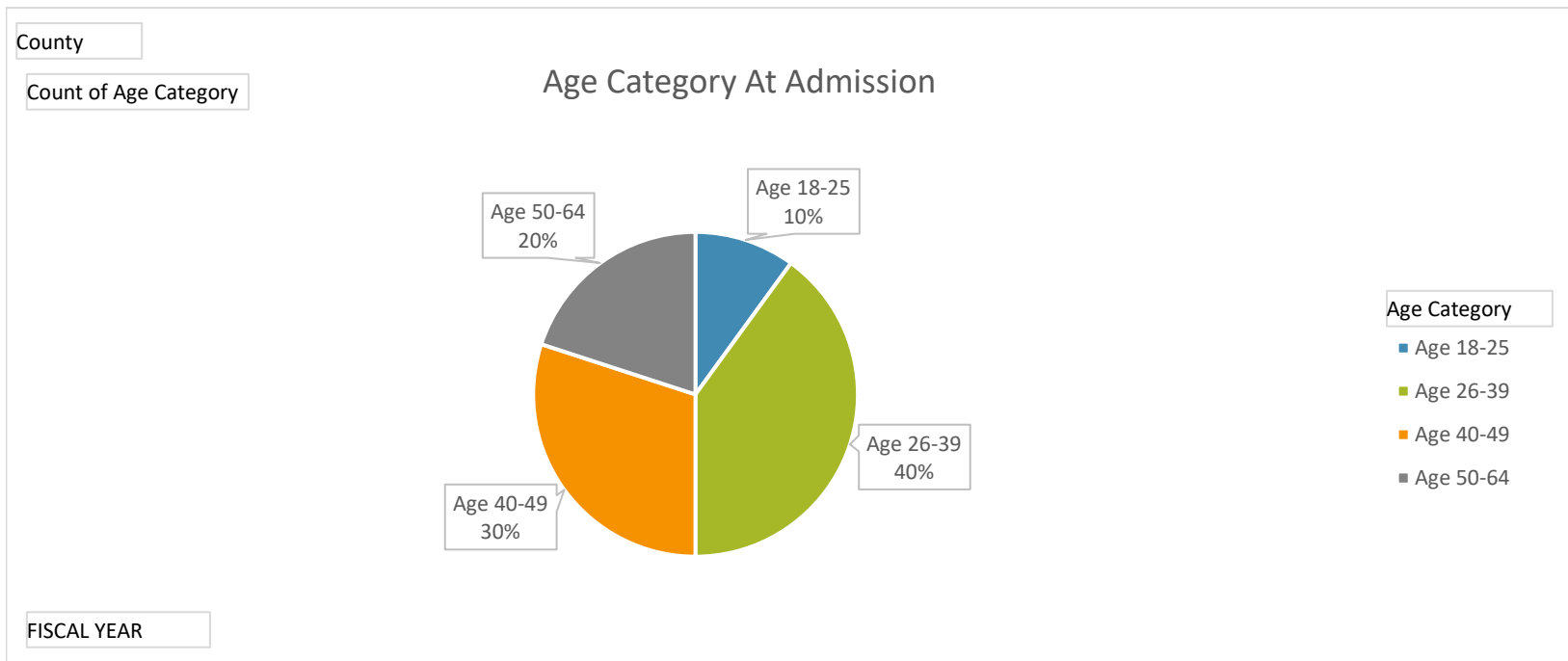



**Northern Michigan Regional Entity  
Substance Use Disorder Services**

**Admission Report**

Total Number of Admissions Per Fiscal year

County Montmorency

Count of Case #		Column Labels				Grand
Row Labels		2023	2024	2025	2026	Total
	10	6	6	6	3	21
	11	7	5	1	3	16
	12	6	6	2		14
	1	8	5	3		16
	2	11	6	2		19
	3	7	8	7		22
	4	8	6	2		16
	5	9	5	5		19
	6	5	3	7		15
	7	4	7	2		13
	8	10	2	1		13
	9	7	4	5		16
<b>Grand Total</b>		<b>88</b>	<b>63</b>	<b>43</b>	<b>6</b>	<b>200</b>

County

Count of Case #

### Number of Admissions by Fiscal Year

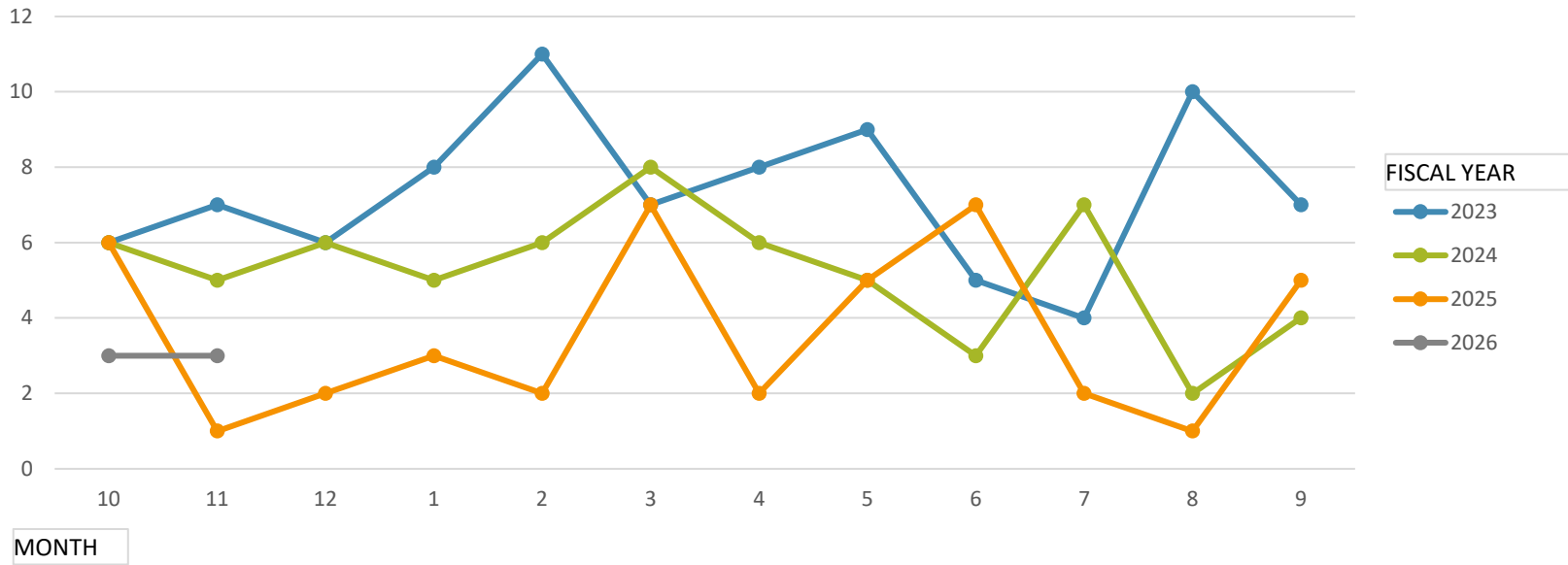

Treatment Setting at Admission

County Montmorency

Count of Case #	Column Labels	
Row Labels	2026	Grand Total
Outpatient	4	4
Residential	2	2
<b>Grand Total</b>	<b>6</b>	<b>6</b>

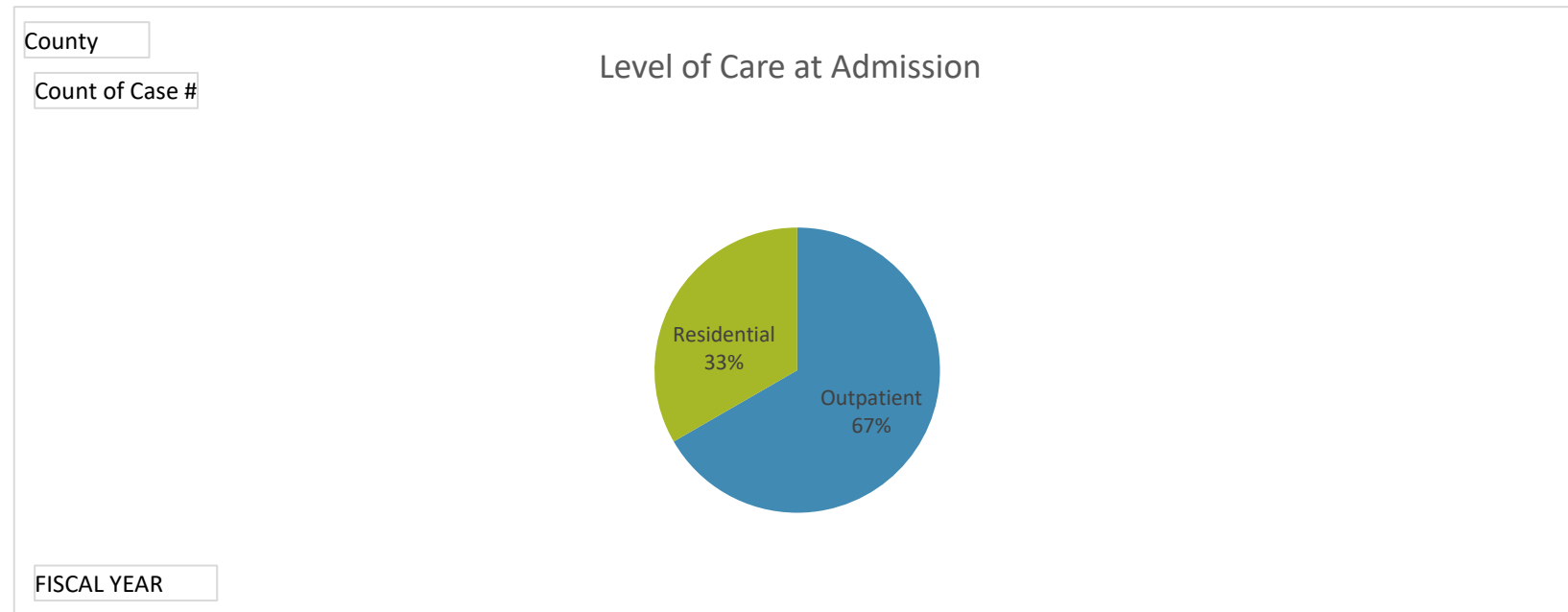

Total Number of Admissions Per Fiscal year

County Montmorency

Count of Case #	Column Labels	
Row Labels	2026	Grand Total
Alcohol	4	4
Other Opiates / Synthetics	2	2
<b>Grand Total</b>	<b>6</b>	<b>6</b>

County

Count of Case #

### Primary Substance at Admission

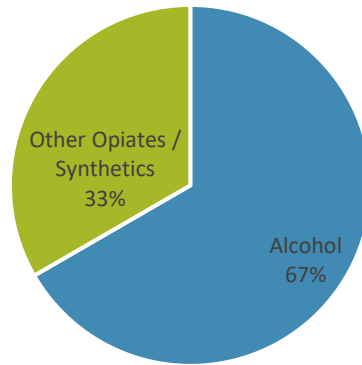

FISCAL YEAR

Providers

County Montmorency

Count of Case #	Column Labels					Grand
Row Labels	2023	2024	2025	2026	Total	
Addiction Treatment Services	14.94%	6.35%	0.00%	0.00%	8.54%	
Bear River Health	27.59%	30.16%	23.26%	33.33%	27.64%	
Behavioral Health Group	3.45%	1.59%	9.30%	16.67%	4.52%	
Catholic Human Services	21.84%	26.98%	39.53%	33.33%	27.64%	
DOT Caring	1.15%	3.17%	0.00%	0.00%	1.51%	
Great Lakes Recovery Centers	5.75%	1.59%	2.33%	0.00%	3.52%	
Harbor Hall	3.45%	7.94%	2.33%	16.67%	5.03%	
Meridian	3.45%	3.17%	0.00%	0.00%	2.51%	
NMSAS Recovery Center	1.15%	1.59%	2.33%	0.00%	1.51%	
Recovery Pathways	0.00%	3.17%	2.33%	0.00%	1.51%	
Sacred Heart	0.00%	3.17%	0.00%	0.00%	1.01%	
Sunrise Centre	17.24%	9.52%	18.60%	0.00%	14.57%	
Ten Sixteen Recovery Network	0.00%	1.59%	0.00%	0.00%	0.50%	
<b>Grand Total</b>	<b>100.00%</b>	<b>100.00%</b>	<b>100.00%</b>	<b>100.00%</b>	<b>100.00%</b>	

County

Count of Case #

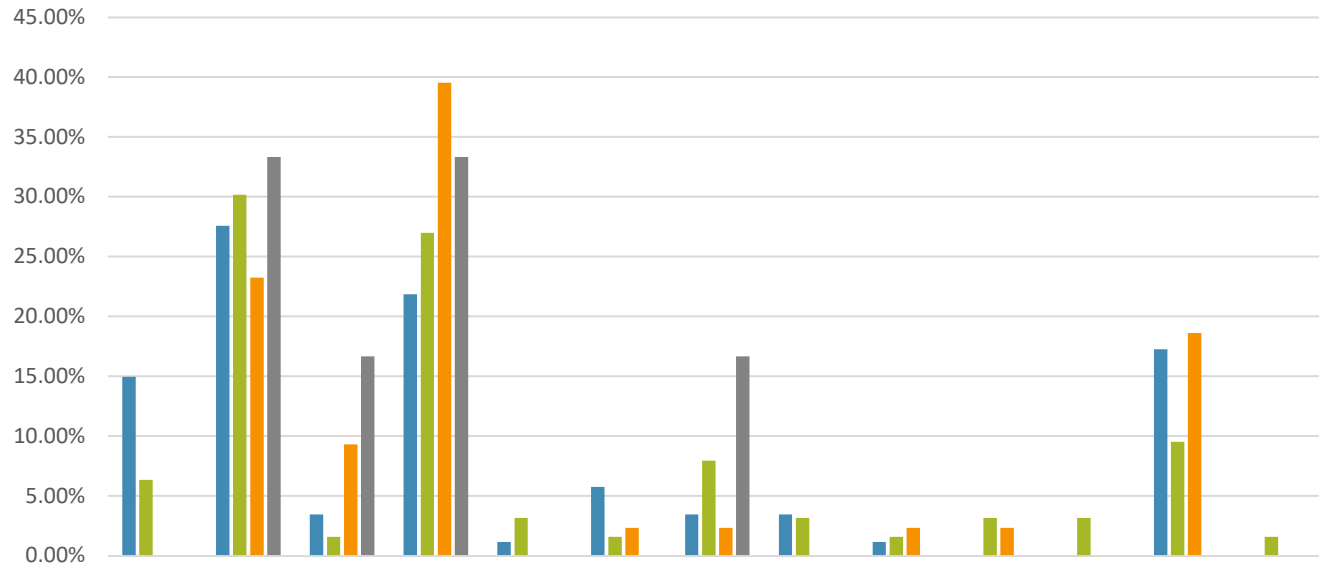

FISCAL YEAR

- 2023
- 2024
- 2025
- 2026

PROVIDER

County Montmorency

Count of Age Category	Column Labels	2026	Grand Total
Age 18-25		2	2
Age 26-39		2	2
Age 40-49		2	2
<b>Grand Total</b>		<b>6</b>	<b>6</b>

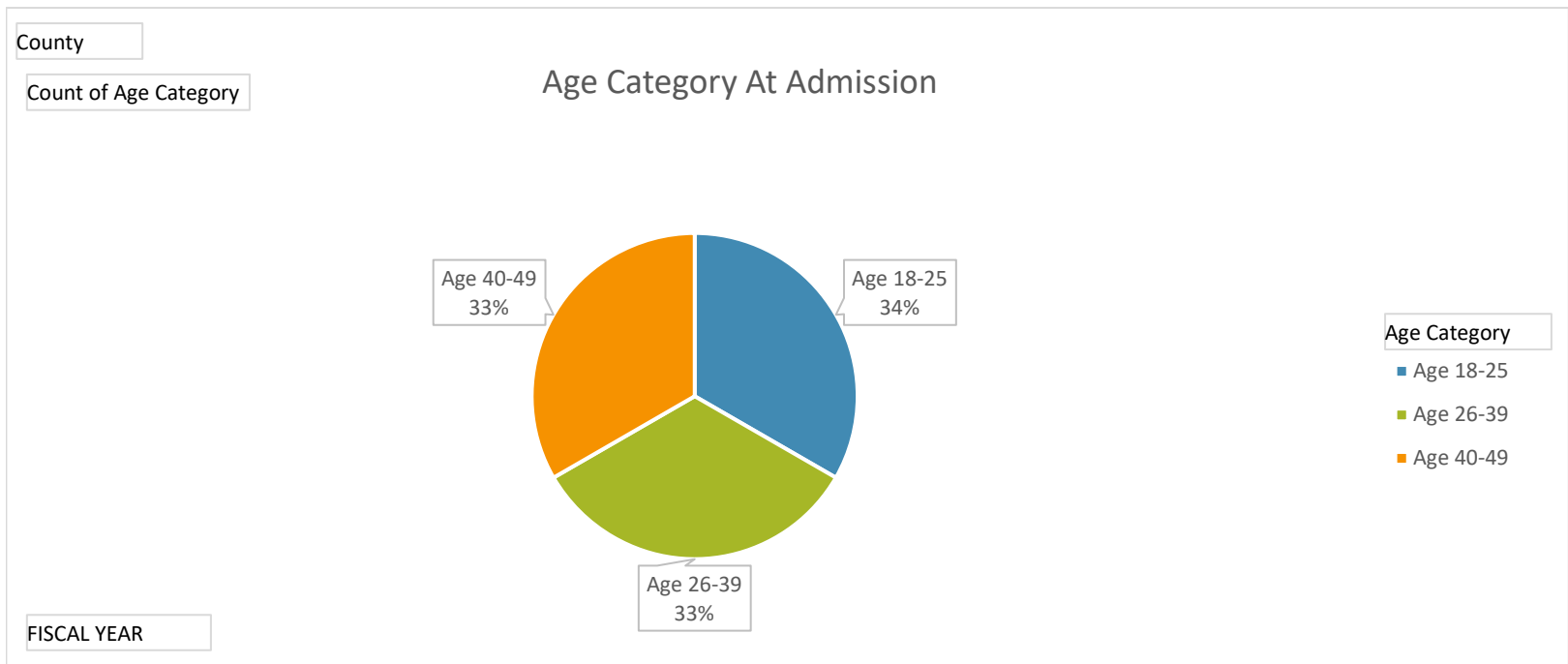



**Northern Michigan Regional Entity  
Substance Use Disorder Services**

**Admission Report**

Total Number of Admissions Per Fiscal year

County Ogemaw

Count of Case #		Column Labels				Grand
Row Labels		2023	2024	2025	2026	Total
	10	14	10	7	10	41
	11	11	12	8	5	36
	12	13	4	5		22
	1	6	9	11		26
	2	7	9	3		19
	3	6	7	4		17
	4	20	11	7		38
	5	5	5	5		15
	6	5	10	9		24
	7	5	6	8		19
	8	7	5	8		20
	9	12	11	8		31
<b>Grand Total</b>		<b>111</b>	<b>99</b>	<b>83</b>	<b>15</b>	<b>308</b>

County

Count of Case #

### Number of Admissions by Fiscal Year

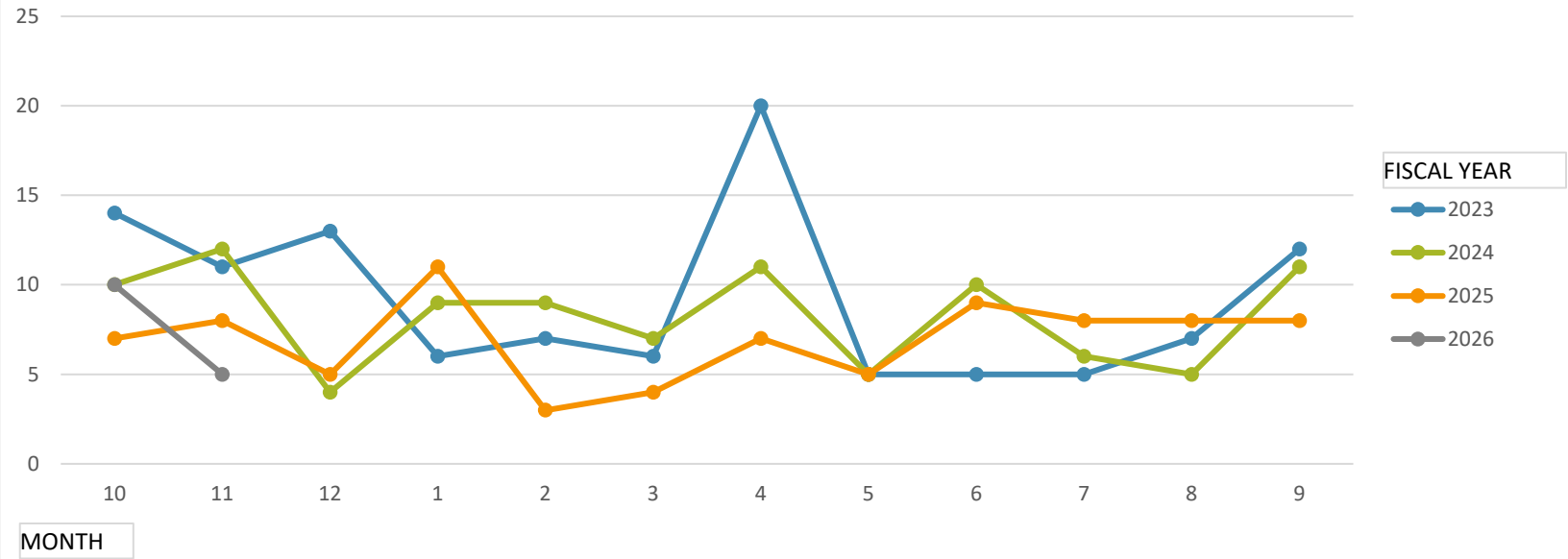

Treatment Setting at Admission

County Ogemaw

Count of Case #	Column Labels	
Row Labels	2026	Grand Total
Outpatient	5	5
Residential	9	9
Intensive Outpatient	1	1
<b>Grand Total</b>	<b>15</b>	<b>15</b>

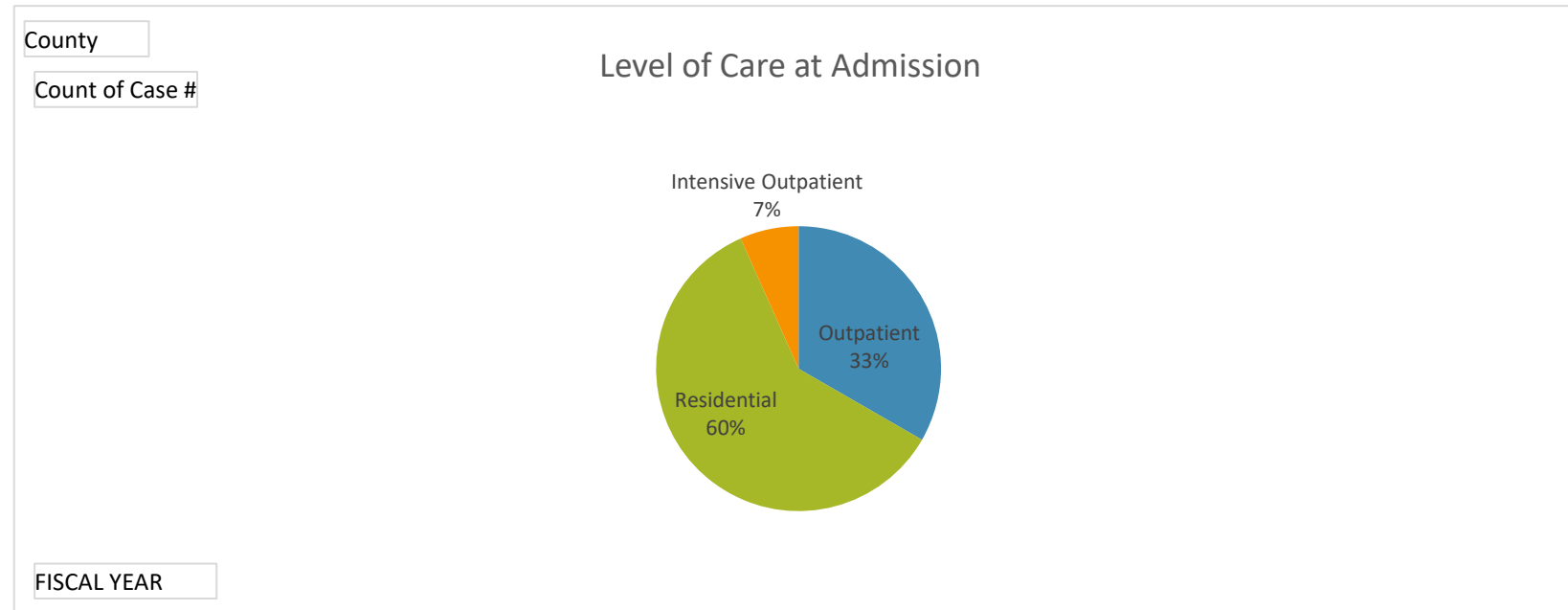

Total Number of Admissions Per Fiscal year

County Ogemaw

Count of Case #	Column Labels	
Row Labels	2026	Grand Total
Alcohol	9	9
Marijuana/Hashish	1	1
Methamphetamine / Speed	2	2
Cocaine	3	3
<b>Grand Total</b>	<b>15</b>	<b>15</b>

County

Count of Case #

### Primary Substance at Admission

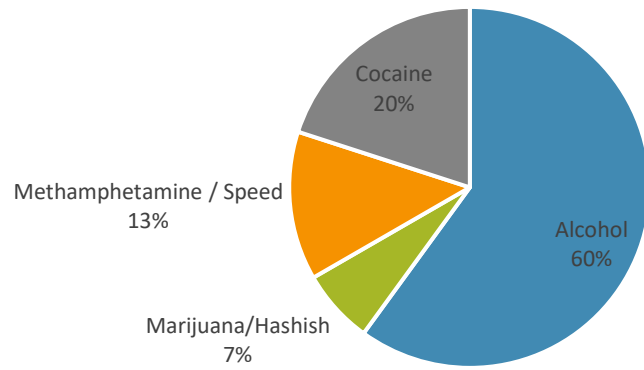

FISCAL YEAR

Providers

County Ogemaw

Count of Case #	Column Labels					Grand
Row Labels	2023	2024	2025	2026	Total	
Addiction Treatment Services	6.31%	10.10%	13.58%	20.00%	10.13%	
Bear River Health	18.92%	19.19%	14.81%	33.33%	18.63%	
Behavioral Health Group	0.90%	4.04%	2.47%	0.00%	2.29%	
Catholic Human Services	34.23%	32.32%	32.10%	13.33%	32.03%	
DOT Caring	7.21%	6.06%	9.88%	6.67%	7.52%	
Grace Center	0.00%	2.02%	1.23%	0.00%	0.98%	
Great Lakes Recovery Centers	3.60%	0.00%	1.23%	0.00%	1.63%	
Harbor Hall	7.21%	6.06%	3.70%	0.00%	5.56%	
Meridian	4.50%	2.02%	2.47%	0.00%	2.94%	
NMSAS Recovery Center	1.80%	3.03%	1.23%	0.00%	1.96%	
Recovery Pathways	0.00%	2.02%	3.70%	0.00%	1.63%	
Sacred Heart	2.70%	4.04%	3.70%	20.00%	4.25%	
Sunrise Centre	7.21%	7.07%	7.41%	0.00%	6.86%	
Ten Sixteen Recovery Network	4.50%	1.01%	2.47%	6.67%	2.94%	
Wedgwood	0.90%	1.01%	0.00%	0.00%	0.65%	
<b>Grand Total</b>	<b>100.00%</b>	<b>100.00%</b>	<b>100.00%</b>	<b>100.00%</b>	<b>100.00%</b>	

County

Count of Case #

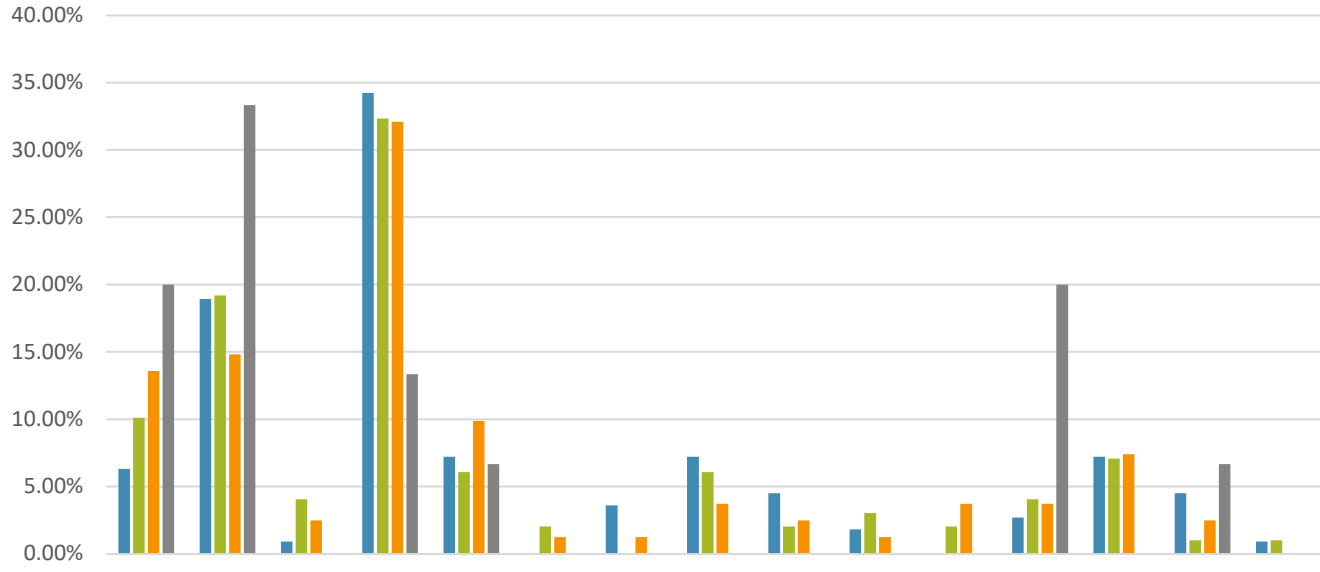

FISCAL YEAR

- 2023
- 2024
- 2025
- 2026

PROVIDER

County Ogemaw

Count of Age Category	Column Labels	2026	Grand Total
Age 18-25		3	3
Age 26-39		6	6
Age 40-49		4	4
Age 65+		2	2
<b>Grand Total</b>		<b>15</b>	<b>15</b>

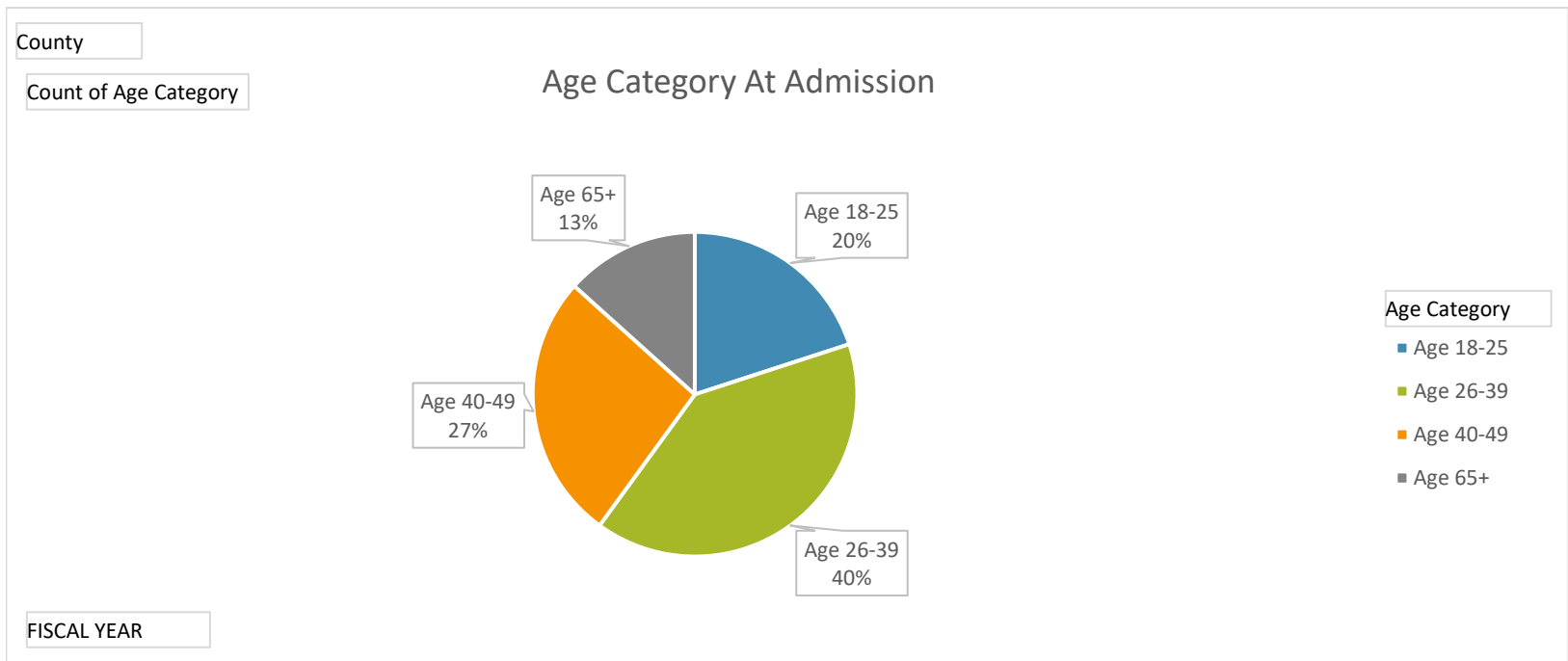



**Northern Michigan Regional Entity  
Substance Use Disorder Services**

**Admission Report**

Total Number of Admissions Per Fiscal year

County Oscoda

Count of Case #		Column Labels				Grand
Row Labels		2023	2024	2025	2026	Total
	10	2	4	3	5	14
	11	2	4	2	4	12
	12	5	4	11		20
	1	4	7	4		15
	2	3	5	1		9
	3	1	2	2		5
	4	10	9	6		25
	5	1	3	5		9
	6	9	5	2		16
	7	2	2	1		5
	8		2	3		5
	9	2	1	2		5
<b>Grand Total</b>		<b>41</b>	<b>48</b>	<b>42</b>	<b>9</b>	<b>140</b>

County

Count of Case #

### Number of Admissions by Fiscal Year

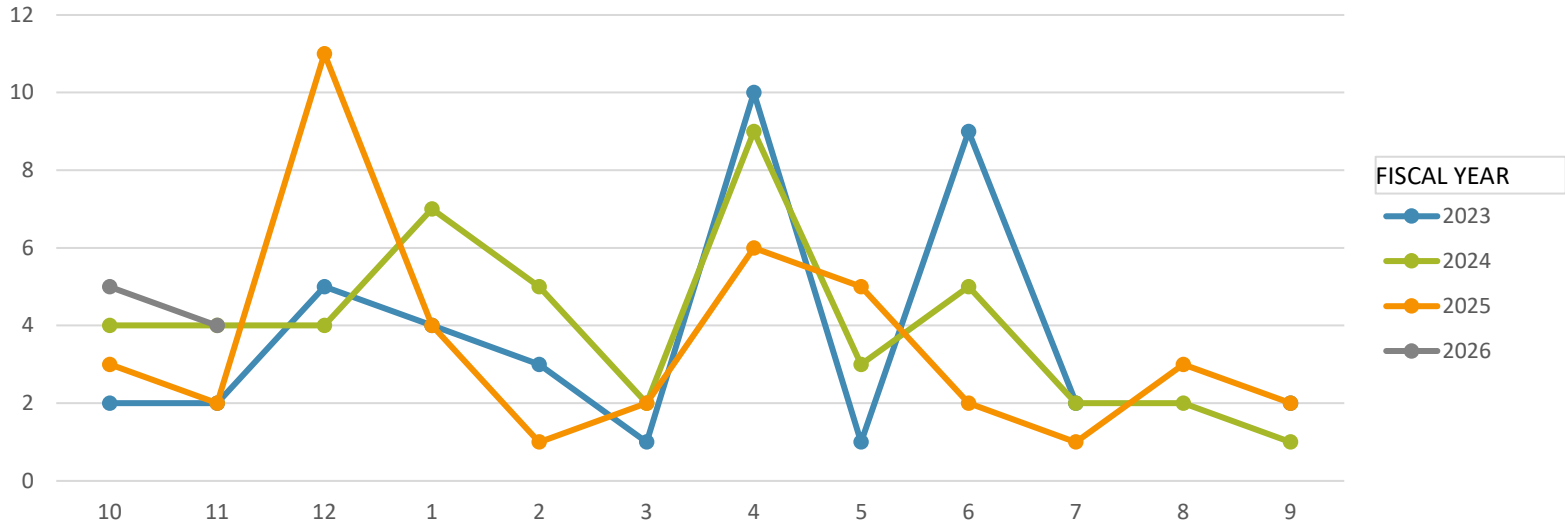

FISCAL YEAR

- 2023
- 2024
- 2025
- 2026

MONTH

Treatment Setting at Admission

County Oscoda

Count of Case #	Column Labels	
Row Labels	2026	Grand Total
Outpatient	7	7
Residential	2	2
<b>Grand Total</b>	<b>9</b>	<b>9</b>

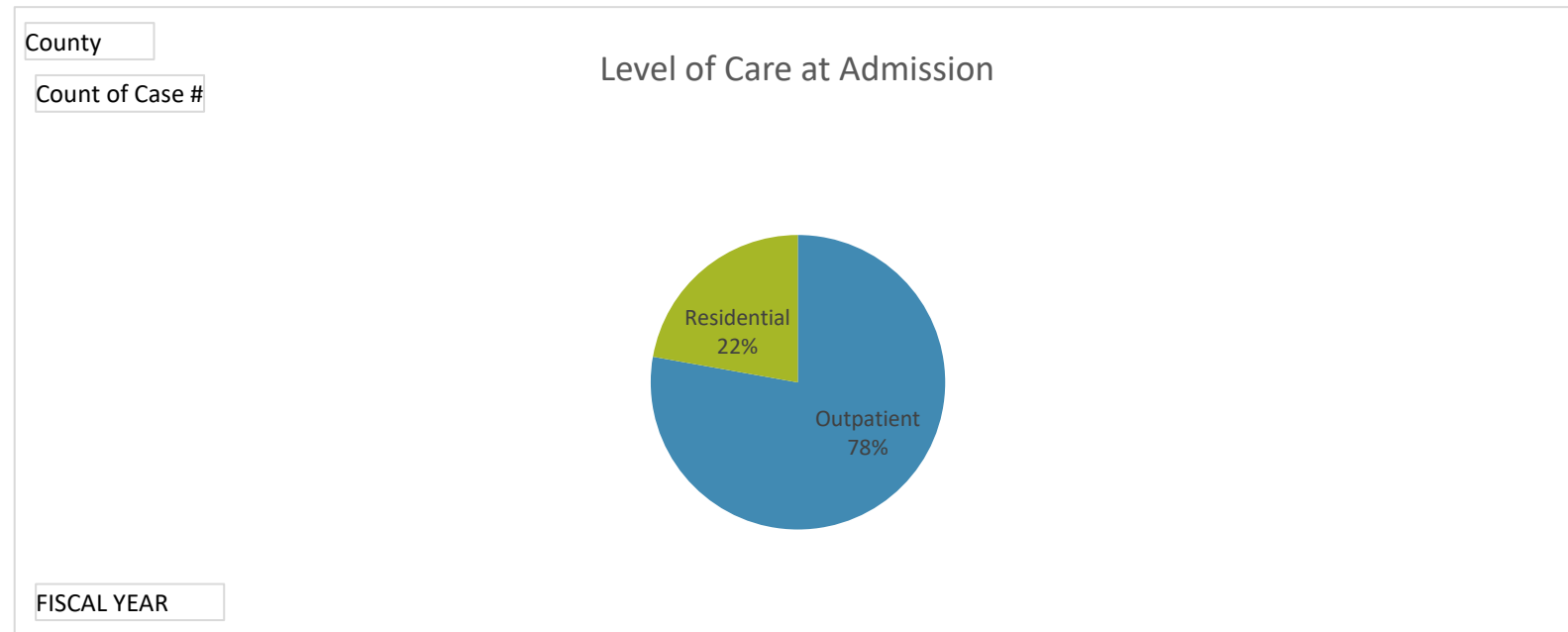

Total Number of Admissions Per Fiscal year

County Oscoda

Count of Case #	Column Labels	
	2026	Grand Total
Alcohol	5	5
Heroin	2	2
Marijuana/Hashish	1	1
Other Opiates / Synthetics	1	1
<b>Grand Total</b>	<b>9</b>	<b>9</b>

County

Count of Case #

### Primary Substance at Admission

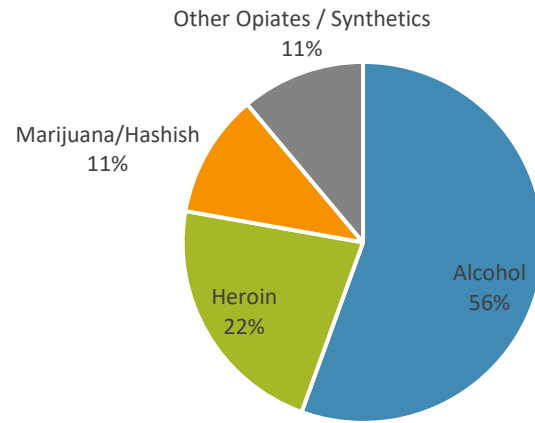

FISCAL YEAR



County

Count of Case #

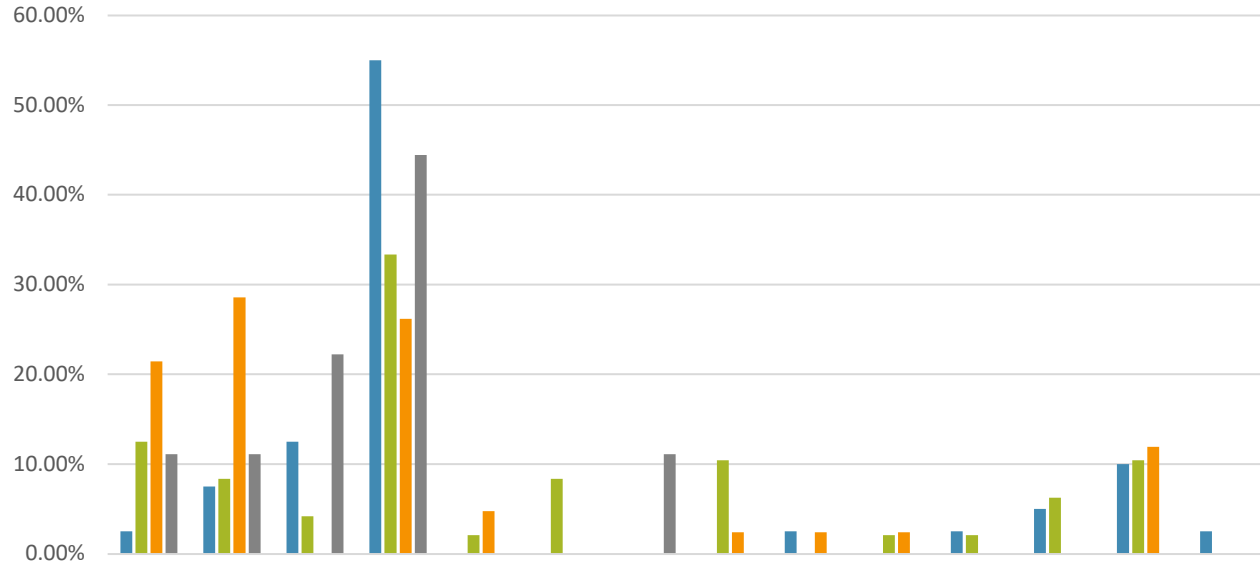

FISCAL YEAR

- 2023
- 2024
- 2025
- 2026

PROVIDER

County Oscoda

Count of Age Category	Column Labels	2026	Grand Total
Row Labels			
Age 12-17		1	1
Age 18-25		1	1
Age 26-39		4	4
Age 40-49		3	3
<b>Grand Total</b>		<b>9</b>	<b>9</b>

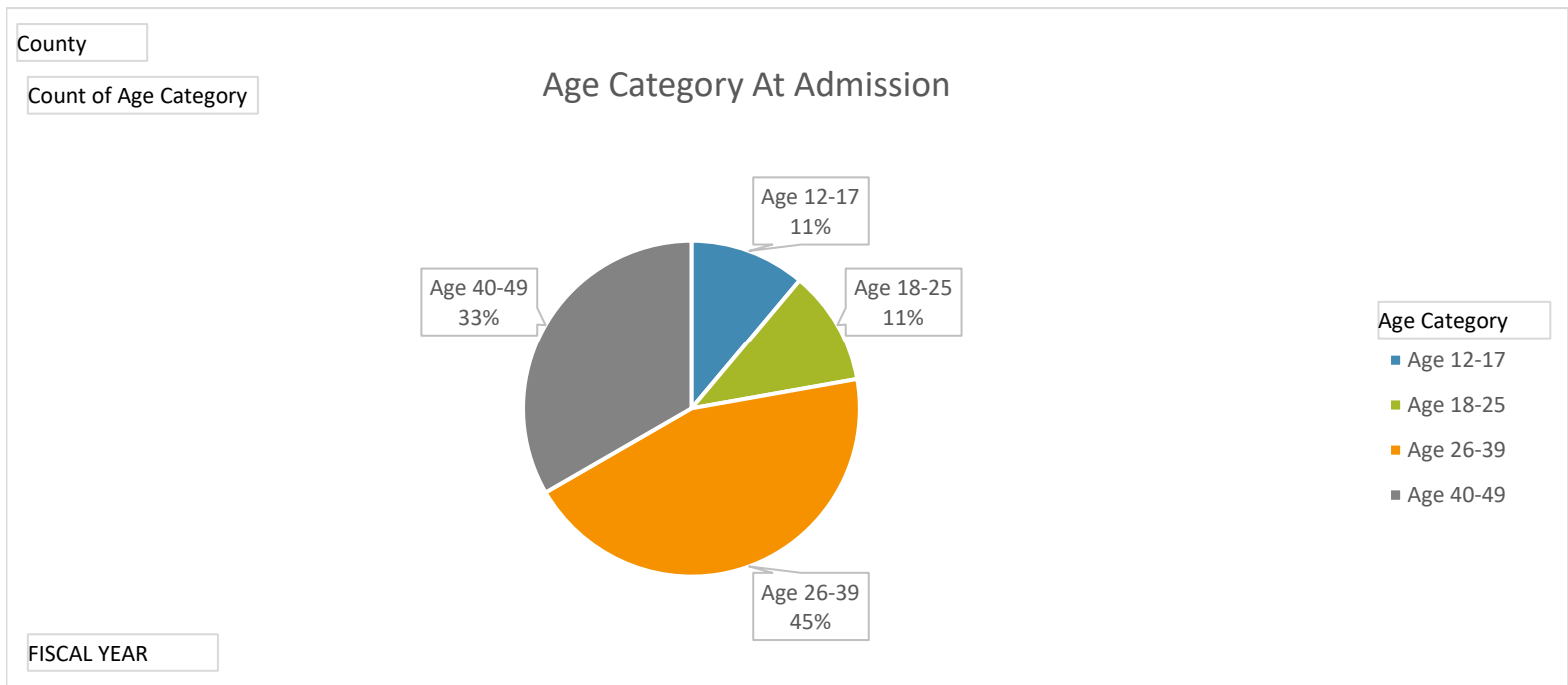



**Northern Michigan Regional Entity  
Substance Use Disorder Services**

**Admission Report**

Total Number of Admissions Per Fiscal year

County Otsego

Count of Case #		Column Labels				Grand
Row Labels		2023	2024	2025	2026	Total
	10	23	20	27	22	92
	11	23	26	21	30	100
	12	19	21	16		56
	1	22	18	21		61
	2	21	30	12		63
	3	17	20	20		57
	4	24	23	15		62
	5	28	20	26		74
	6	27	27	16		70
	7	22	18	12		52
	8	14	14	24		52
	9	13	16	21		50
<b>Grand Total</b>		<b>253</b>	<b>253</b>	<b>231</b>	<b>52</b>	<b>789</b>

County

Count of Case #

### Number of Admissions by Fiscal Year

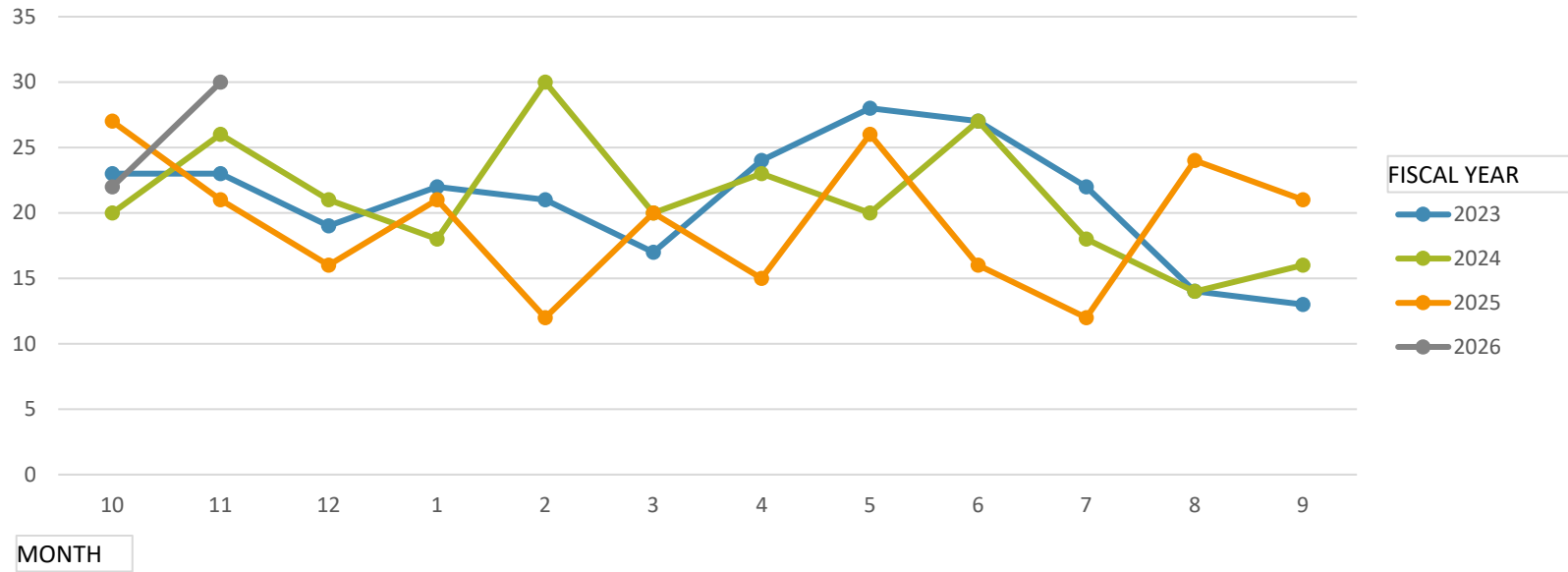

Treatment Setting at Admission

County Otsego

Count of Case #	Column Labels	
Row Labels	2026	Grand Total
Outpatient	29	29
Residential	17	17
Intensive Outpatient	6	6
<b>Grand Total</b>	<b>52</b>	<b>52</b>

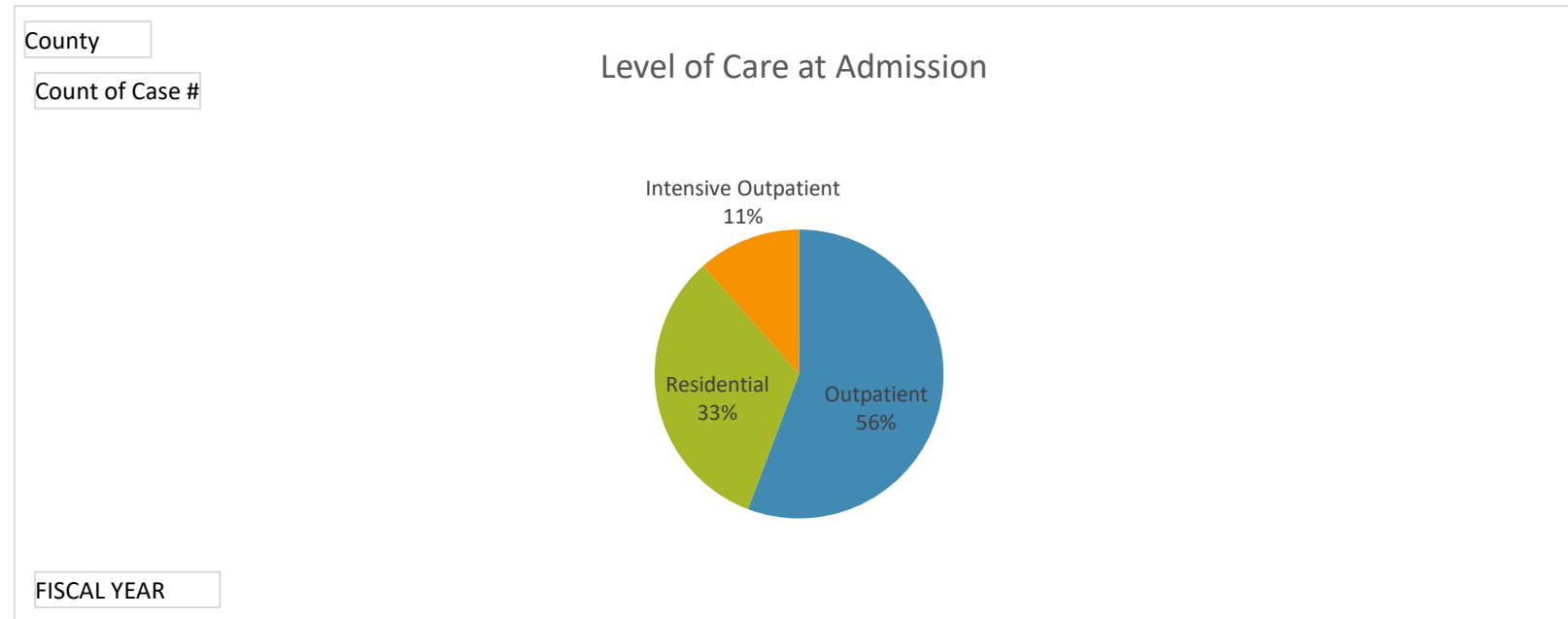

Total Number of Admissions Per Fiscal year

County Otsego

Count of Case #	Column Labels	
Row Labels	2026	Grand Total
Alcohol	34	34
Heroin	4	4
Marijuana/Hashish	2	2
Methamphetamine / Speed	5	5
Other Amphetamines	1	1
Other Opiates / Synthetics	5	5
Cocaine	1	1
<b>Grand Total</b>	<b>52</b>	<b>52</b>

County

Count of Case #

### Primary Substance at Admission

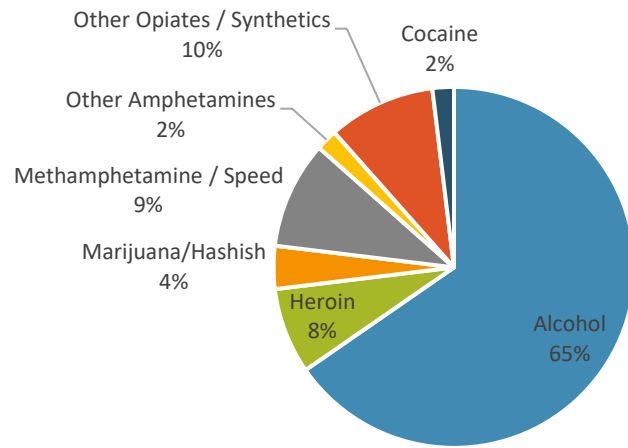

FISCAL YEAR

Providers

County Otsego

Count of Case #	Column Labels					Grand
Row Labels	2023	2024	2025	2026	Total	
Addiction Treatment Services	3.97%	11.46%	17.32%	17.31%	11.17%	
BASES	0.79%	0.00%	0.00%	0.00%	0.25%	
Bear River Health	59.13%	52.17%	46.32%	48.08%	52.41%	
Behavioral Health Group	2.78%	1.19%	7.79%	3.85%	3.81%	
Catholic Human Services	13.10%	16.21%	11.69%	15.38%	13.83%	
DOT Caring	0.40%	0.79%	0.43%	0.00%	0.51%	
Great Lakes Recovery Centers	1.19%	1.19%	0.00%	5.77%	1.14%	
Harbor Hall	6.35%	5.93%	5.63%	1.92%	5.71%	
Meridian	5.95%	1.98%	0.00%	0.00%	2.54%	
Munson	0.00%	0.40%	0.00%	0.00%	0.13%	
NMSAS Recovery Center	5.16%	2.37%	8.23%	5.77%	5.20%	
Sacred Heart	0.00%	3.95%	0.87%	1.92%	1.65%	
Sunrise Centre	1.19%	2.37%	1.30%	0.00%	1.52%	
Ten Sixteen Recovery Network	0.00%	0.00%	0.43%	0.00%	0.13%	
<b>Grand Total</b>	<b>100.00%</b>	<b>100.00%</b>	<b>100.00%</b>	<b>100.00%</b>	<b>100.00%</b>	

County

Count of Case #

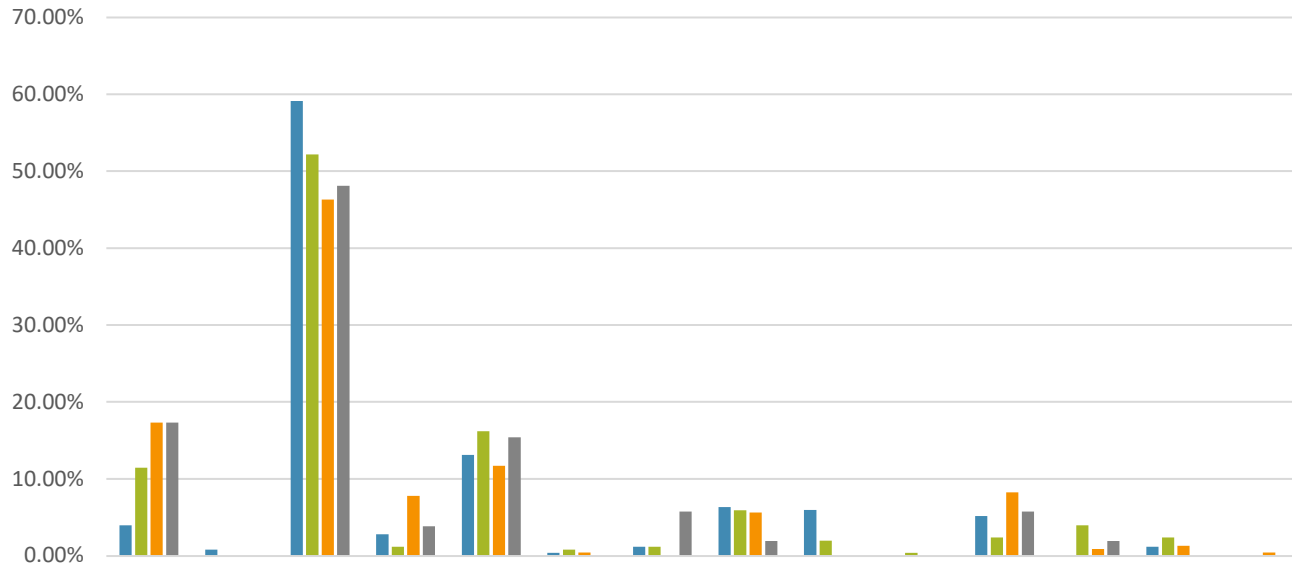

FISCAL YEAR

- 2023
- 2024
- 2025
- 2026

PROVIDER

County Otsego

Count of Age Category	Column Labels	
Row Labels	2026	Grand Total
Age 18-25	2	2
Age 26-39	20	20
Age 40-49	20	20
Age 50-64	8	8
Age 65+	2	2
<b>Grand Total</b>	<b>52</b>	<b>52</b>

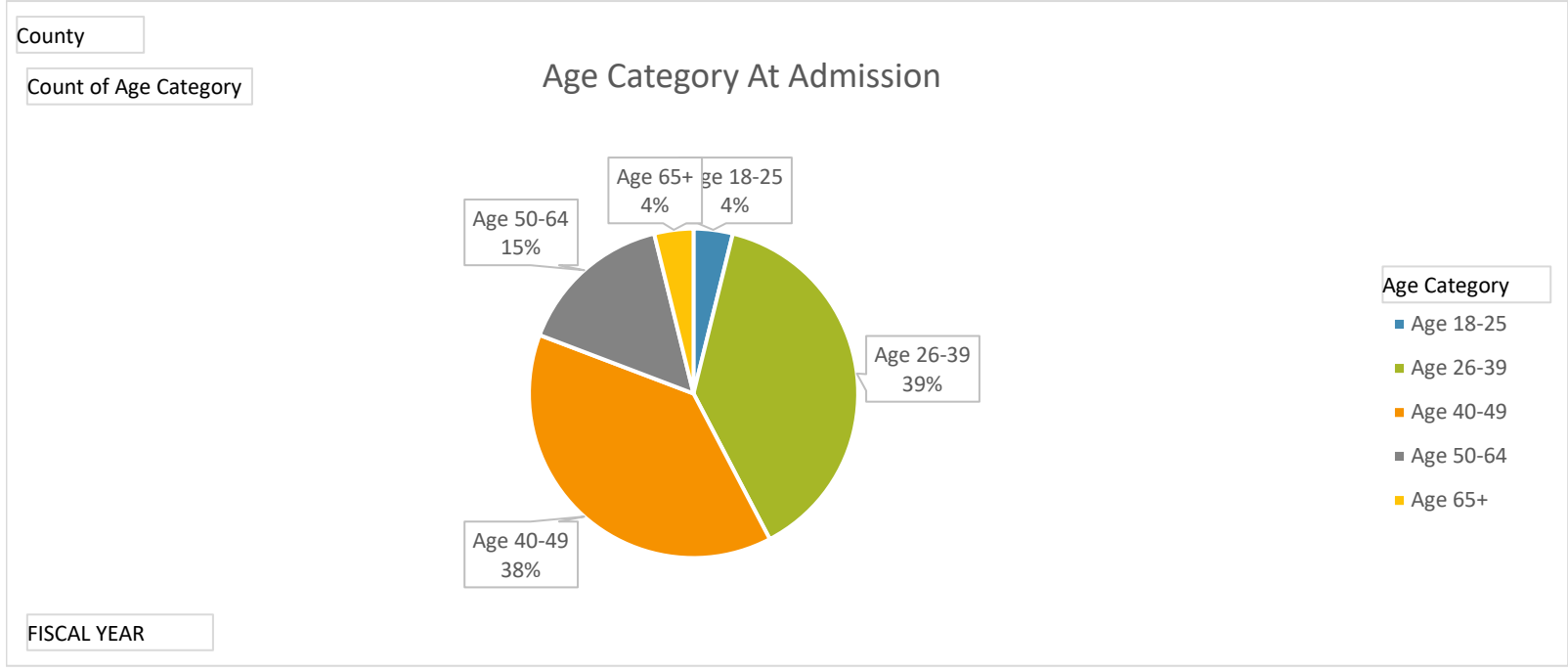



**Northern Michigan Regional Entity  
Substance Use Disorder Services**

**Admission Report**

Total Number of Admissions Per Fiscal year

County Presque Isle

Count of Case #		Column Labels				Grand
Row Labels		2023	2024	2025	2026	Total
	10	7	4	3	6	20
	11	10	4	7	2	23
	12	5		8		13
	1	9	4	2		15
	2	3	4	5		12
	3	4	6	4		14
	4	5	6	7		18
	5	4	3	4		11
	6	3	1	4		8
	7	3	1	7		11
	8	4	6	7		17
	9	2	1	5		8
<b>Grand Total</b>		<b>59</b>	<b>40</b>	<b>63</b>	<b>8</b>	<b>170</b>

County

Count of Case #

### Number of Admissions by Fiscal Year

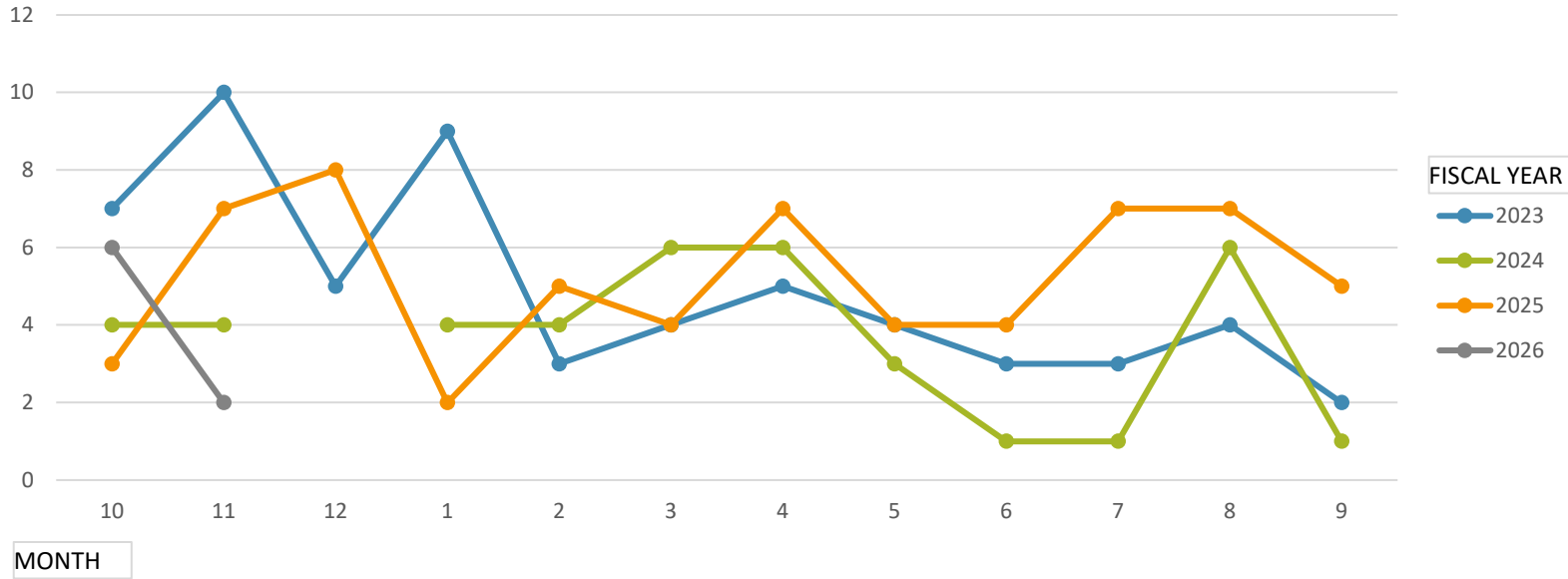

Treatment Setting at Admission

County Presque Isle

Count of Case #	Column Labels	
Row Labels	2026	Grand Total
Outpatient	5	5
Residential	3	3
<b>Grand Total</b>	<b>8</b>	<b>8</b>

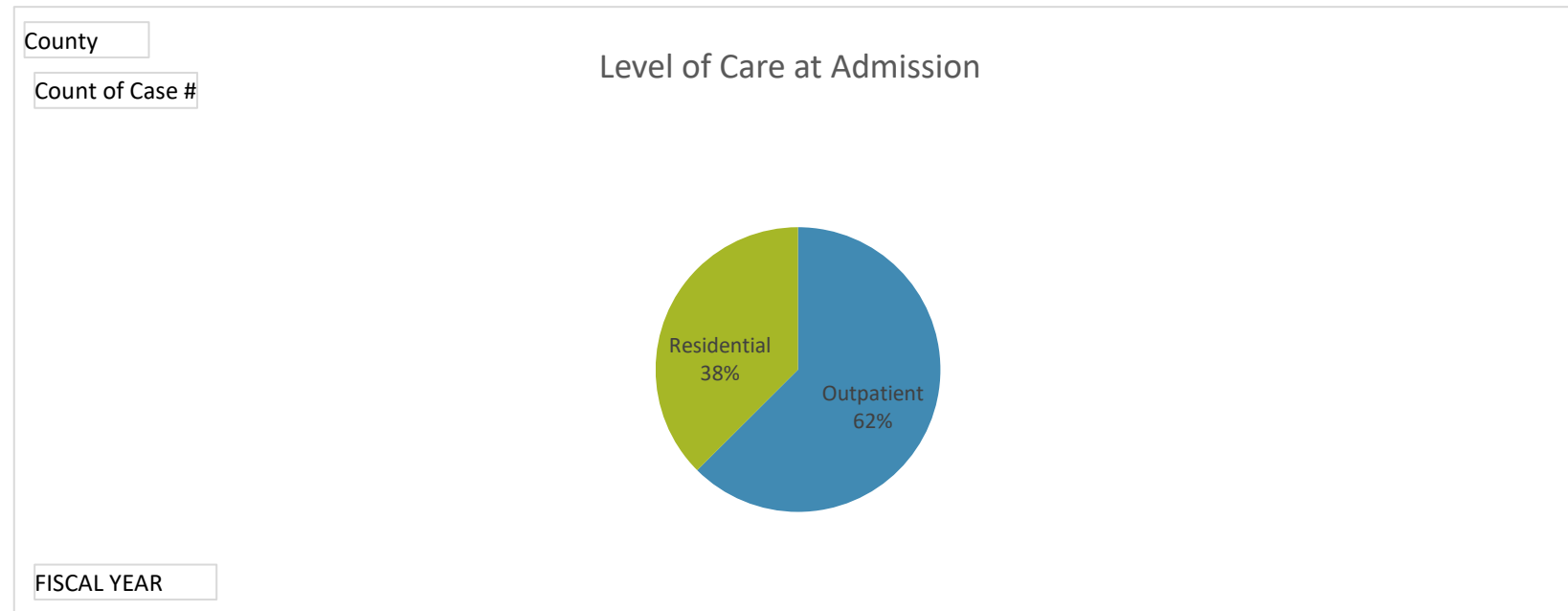

Total Number of Admissions Per Fiscal year

County Presque Isle

<b>Count of Case #</b>	<b>Column Labels</b>	
<b>Row Labels</b>	<b>2026</b>	<b>Grand Total</b>
Alcohol	3	3
Marijuana/Hashish	3	3
Methamphetamine / Speed	1	1
Cocaine	1	1
<b>Grand Total</b>	<b>8</b>	<b>8</b>

County

Count of Case #

### Primary Substance at Admission

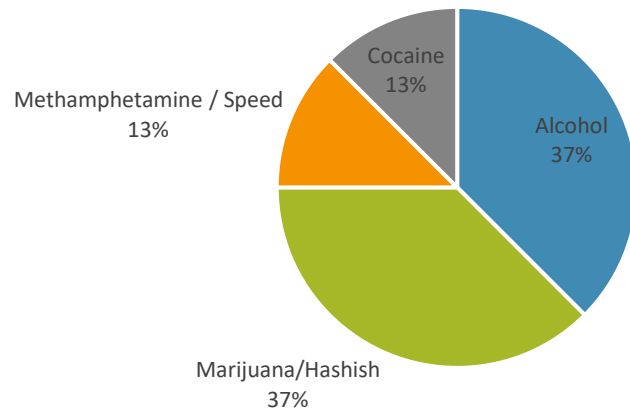

FISCAL YEAR

Providers

County Presque Isle

Count of Case #	Column Labels					Grand
Row Labels	2023	2024	2025	2026	Total	
Addiction Treatment Services	1.75%	2.50%	4.76%	12.50%	3.57%	
Bear River Health	19.30%	40.00%	30.16%	25.00%	28.57%	
Behavioral Health Group	3.51%	0.00%	7.94%	0.00%	4.17%	
Catholic Human Services	24.56%	5.00%	11.11%	12.50%	14.29%	
Great Lakes Recovery Centers	7.02%	5.00%	4.76%	0.00%	5.36%	
Harbor Hall	22.81%	22.50%	11.11%	37.50%	19.05%	
Meridian	5.26%	0.00%	0.00%	0.00%	1.79%	
NMSAS Recovery Center	1.75%	0.00%	1.59%	0.00%	1.19%	
Sacred Heart	0.00%	2.50%	7.94%	0.00%	3.57%	
Sunrise Centre	14.04%	22.50%	20.63%	12.50%	18.45%	
<b>Grand Total</b>	<b>100.00%</b>	<b>100.00%</b>	<b>100.00%</b>	<b>100.00%</b>	<b>100.00%</b>	

County

Count of Case #

45.00%

40.00%

35.00%

30.00%

25.00%

20.00%

15.00%

10.00%

5.00%

0.00%

FISCAL YEAR

2023

2024

2025

2026

Addiction  
Treatment  
Services

Bear River  
Health

Behavioral  
Health  
Group

Catholic  
Human  
Services

Great Lakes  
Recovery  
Centers

Harbor Hall

Meridian

NMSAS  
Recovery  
Center

Sacred Heart

Sunrise  
Centre

PROVIDER

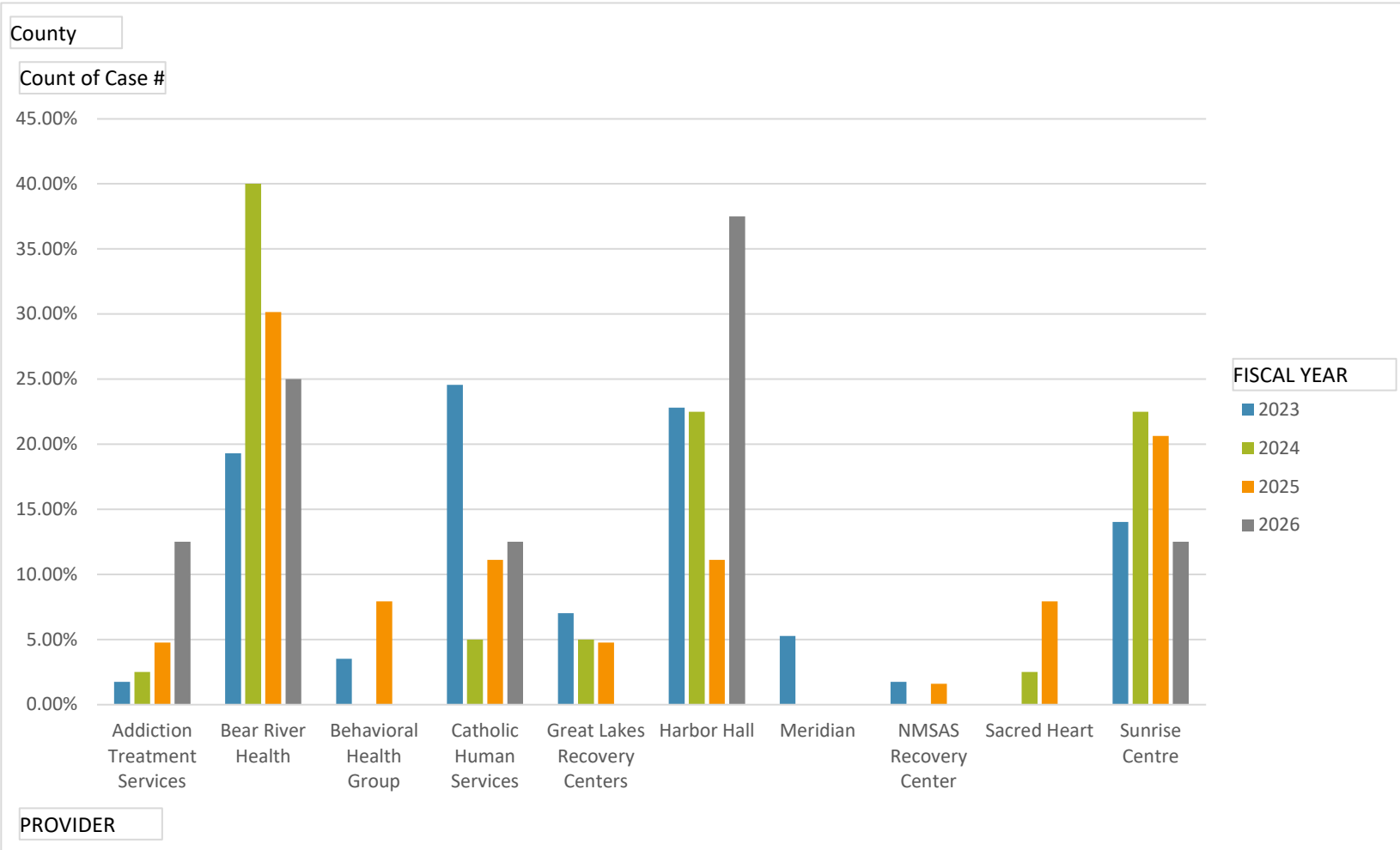

County Presque Isle

Count of Age Category	Column Labels	2026	Grand Total
Row Labels			
Age 18-25		4	4
Age 26-39		2	2
Age 40-49		1	1
Age 50-64		1	1
<b>Grand Total</b>		<b>8</b>	<b>8</b>

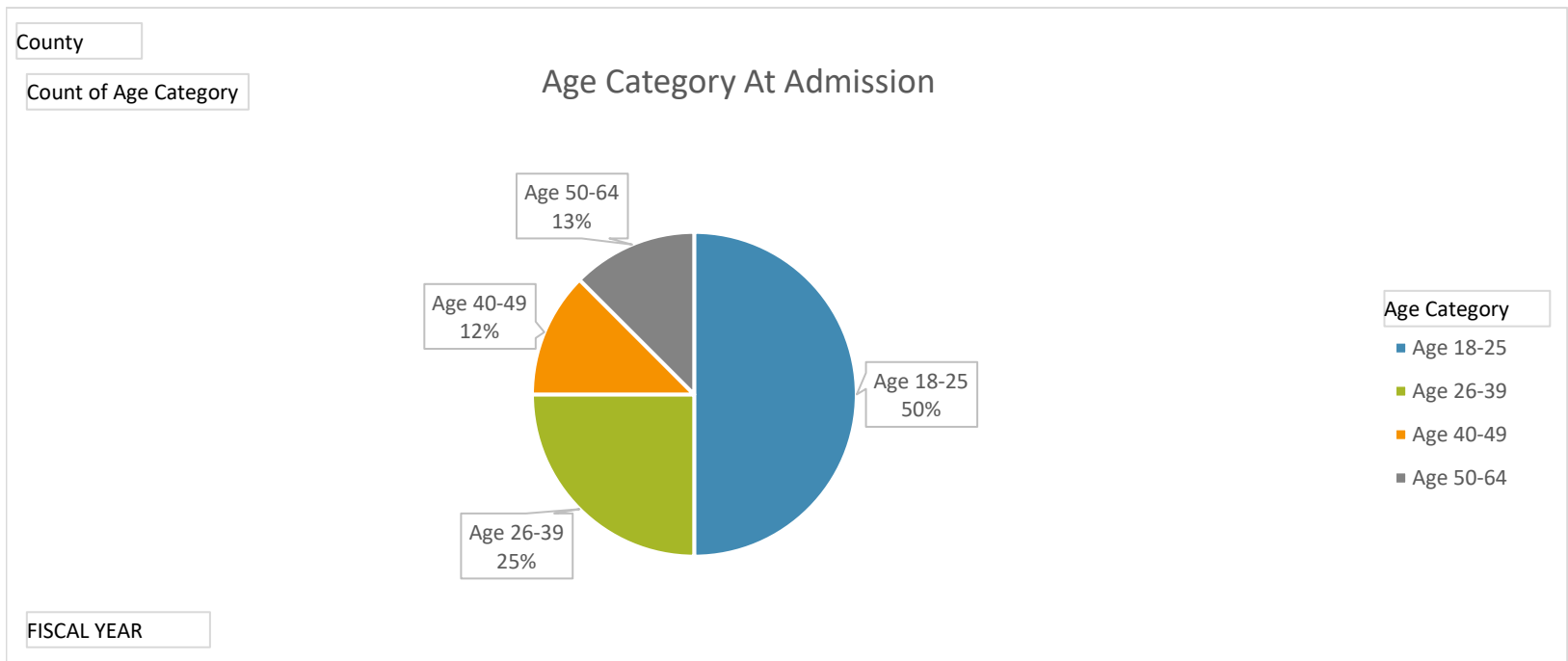



**Northern Michigan Regional Entity  
Substance Use Disorder Services**

**Admission Report**

Total Number of Admissions Per Fiscal year

County Roscommon

Count of Case #		Column Labels				Grand
Row Labels		2023	2024	2025	2026	Total
	10	24	20	22	12	78
	11	20	21	10	6	57
	12	24	12	16		52
	1	29	16	23		68
	2	11	16	14		41
	3	20	21	20		61
	4	53	23	14		90
	5	20	18	17		55
	6	23	19	13		55
	7	18	15	18		51
	8	20	26	14		60
	9	14	14	14		42
<b>Grand Total</b>		<b>276</b>	<b>221</b>	<b>195</b>	<b>18</b>	<b>710</b>

County

Count of Case #

### Number of Admissions by Fiscal Year

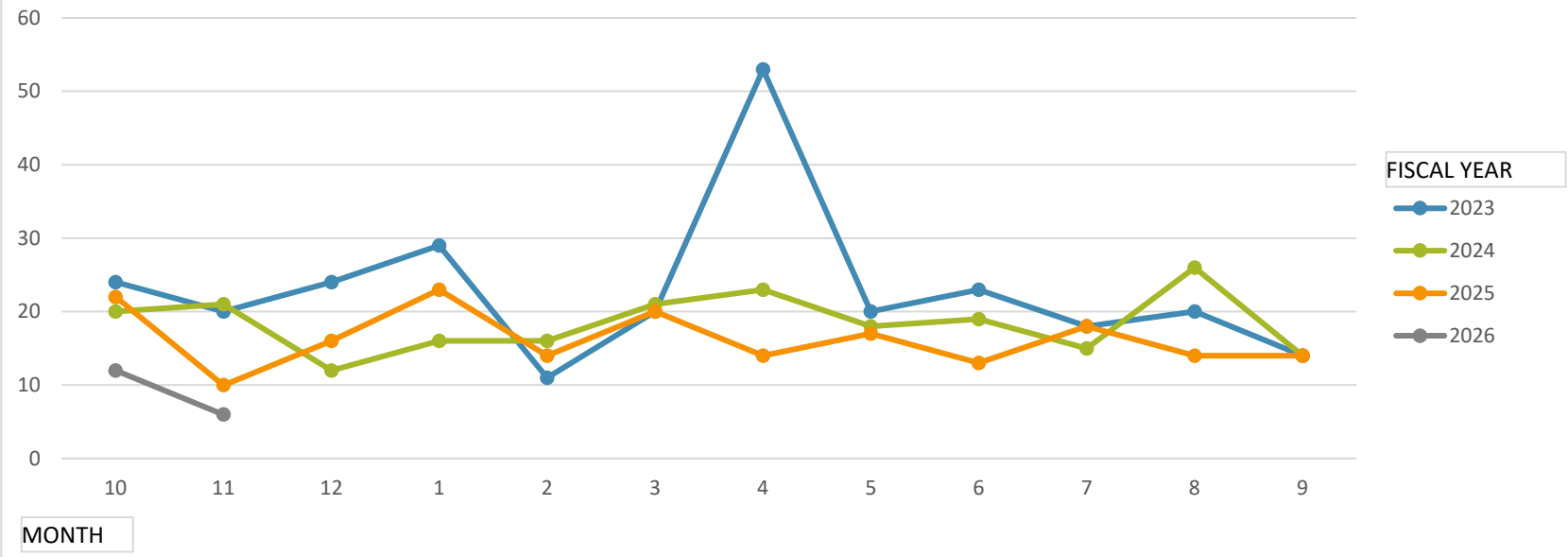

Treatment Setting at Admission

County Roscommon

Count of Case #	Column Labels	
Row Labels	2026	Grand Total
Outpatient	11	11
Residential	6	6
Intensive Outpatient	1	1
<b>Grand Total</b>	<b>18</b>	<b>18</b>

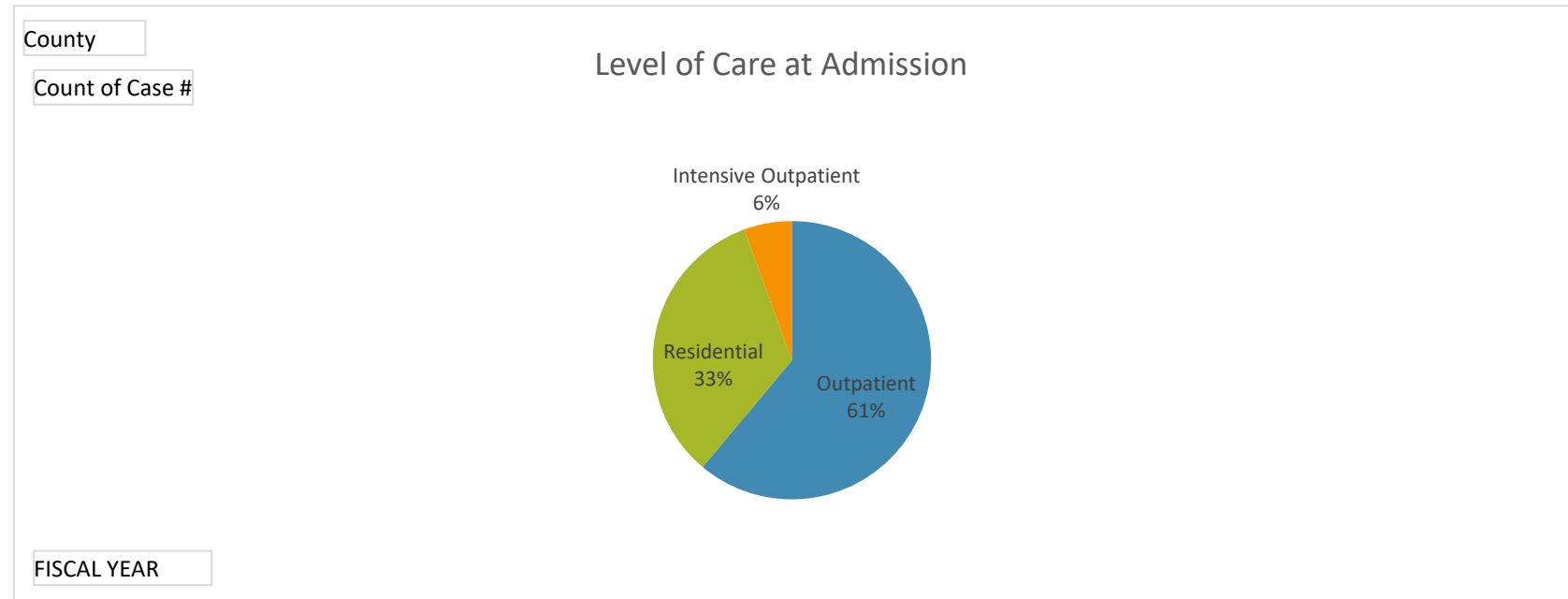

Total Number of Admissions Per Fiscal year

County Roscommon

Count of Case #	Column Labels	
Row Labels	2026	Grand Total
Alcohol	11	11
Heroin	2	2
Methamphetamine / Speed	1	1
Other Opiates / Synthetics	4	4
<b>Grand Total</b>	<b>18</b>	<b>18</b>

County

Count of Case #

### Primary Substance at Admission

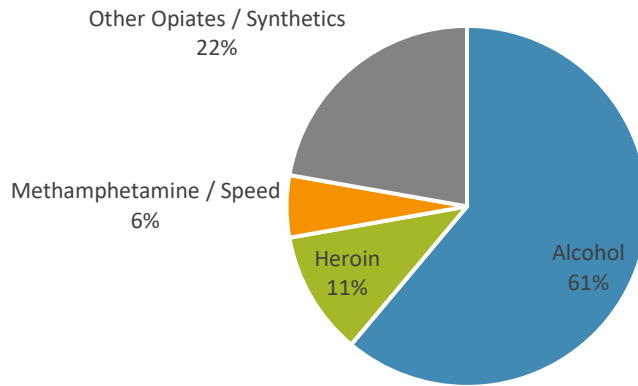

FISCAL YEAR

Providers

County Roscommon

Count of Case #	Column Labels					Grand
Row Labels	2023	2024	2025	2026	Total	
Addiction Treatment Services	7.61%	14.48%	14.43%	11.11%	11.71%	
Bear River Health	11.96%	15.38%	22.16%	22.22%	16.08%	
Behavioral Health Group	3.26%	3.17%	6.19%	5.56%	4.09%	
Catholic Human Services	49.28%	38.01%	36.60%	27.78%	41.75%	
DOT Caring	2.17%	2.71%	1.55%	0.00%	2.12%	
Grace Center	2.90%	1.81%	1.55%	0.00%	2.12%	
Great Lakes Recovery Centers	1.09%	1.81%	0.00%	0.00%	0.99%	
Harbor Hall	2.90%	7.69%	7.22%	11.11%	5.78%	
Meridian	6.52%	1.81%	1.03%	0.00%	3.39%	
Munson	0.00%	1.81%	0.00%	0.00%	0.56%	
NMSAS Recovery Center	1.09%	3.62%	1.03%	16.67%	2.26%	
Recovery Pathways	0.00%	0.90%	0.00%	0.00%	0.28%	
Sacred Heart	1.09%	0.45%	2.06%	0.00%	1.13%	
Sunrise Centre	6.52%	4.07%	4.64%	5.56%	5.22%	
Ten Sixteen Recovery Network	3.62%	2.26%	1.55%	0.00%	2.54%	
<b>Grand Total</b>	<b>100.00%</b>	<b>100.00%</b>	<b>100.00%</b>	<b>100.00%</b>	<b>100.00%</b>	

County

Count of Case #

60.00%

50.00%

40.00%

30.00%

20.00%

10.00%

0.00%

FISCAL YEAR

2023

2024

2025

2026

PROVIDER

Addiction Treatment Services  
Bear River Health  
Behavioral Health Group  
Catholic Human Services  
DOT Caring  
Grace Center  
Great Lakes Recovery Centers  
Harbor Hall  
Meridian  
Munson  
NMSAS Recovery Center  
Recovery Pathways  
Sacred Heart  
Sunrise Centre  
Ten Sixteen Recovery Network

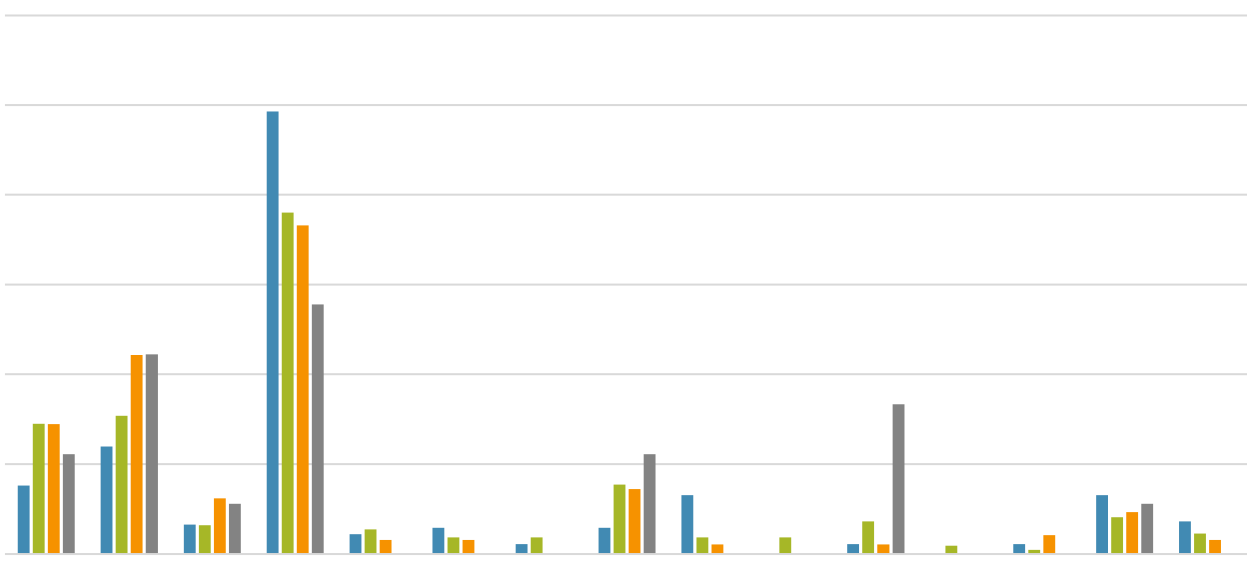

County Roscommon

Count of Age Category	Column Labels	
Row Labels	2026	Grand Total
Age 26-39	5	5
Age 40-49	7	7
Age 50-64	6	6
<b>Grand Total</b>	<b>18</b>	<b>18</b>

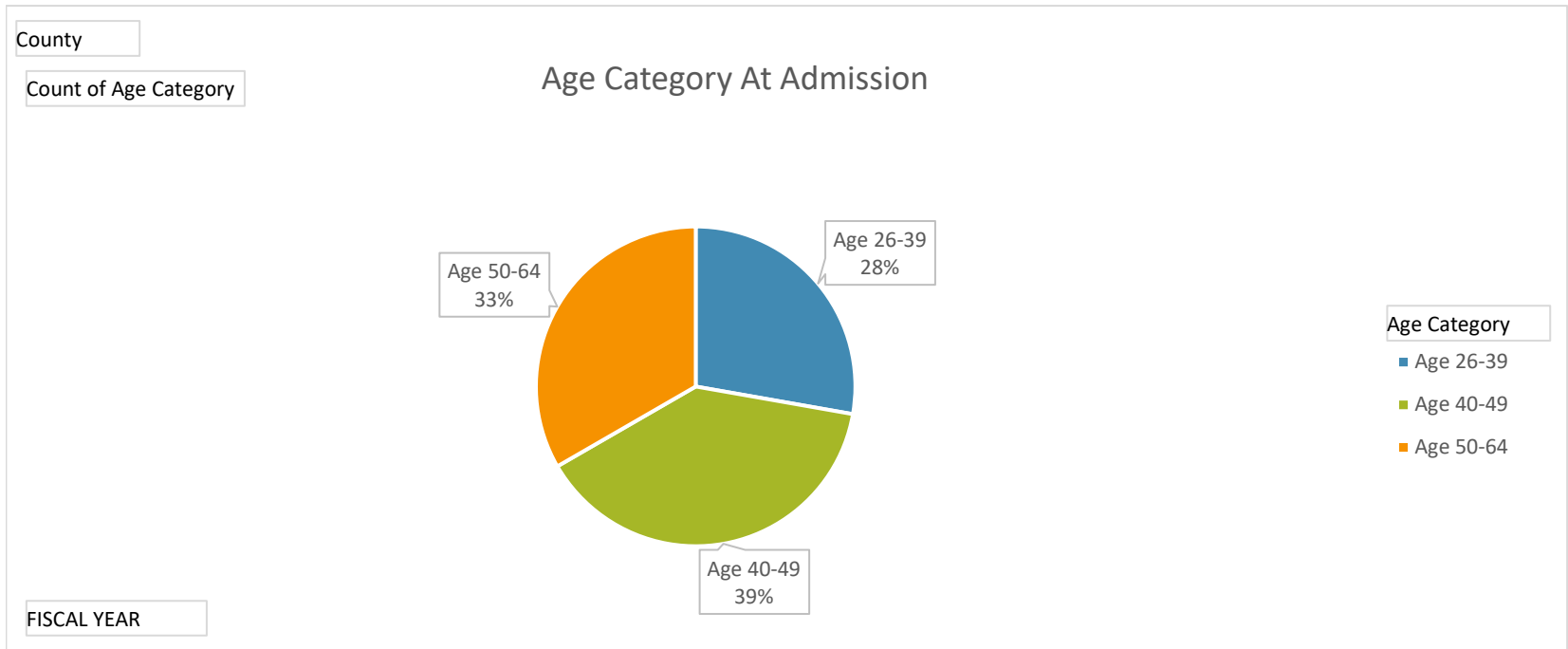



**Northern Michigan Regional Entity  
Substance Use Disorder Services**

**Admission Report**

Total Number of Admissions Per Fiscal year

County Wexford

Count of Case #		Column Labels				Grand
Row Labels		2023	2024	2025	2026	Total
	10	40	38	27	26	131
	11	24	30	17	18	89
	12	20	29	18		67
	1	33	31	23		87
	2	35	42	16		93
	3	44	42	16		102
	4	25	35	14		74
	5	23	25	17		65
	6	20	28	25		73
	7	36	23	13		72
	8	32	33	17		82
	9	29	33	22		84
<b>Grand Total</b>		<b>361</b>	<b>389</b>	<b>225</b>	<b>44</b>	<b>1019</b>

County

Count of Case #

### Number of Admissions by Fiscal Year

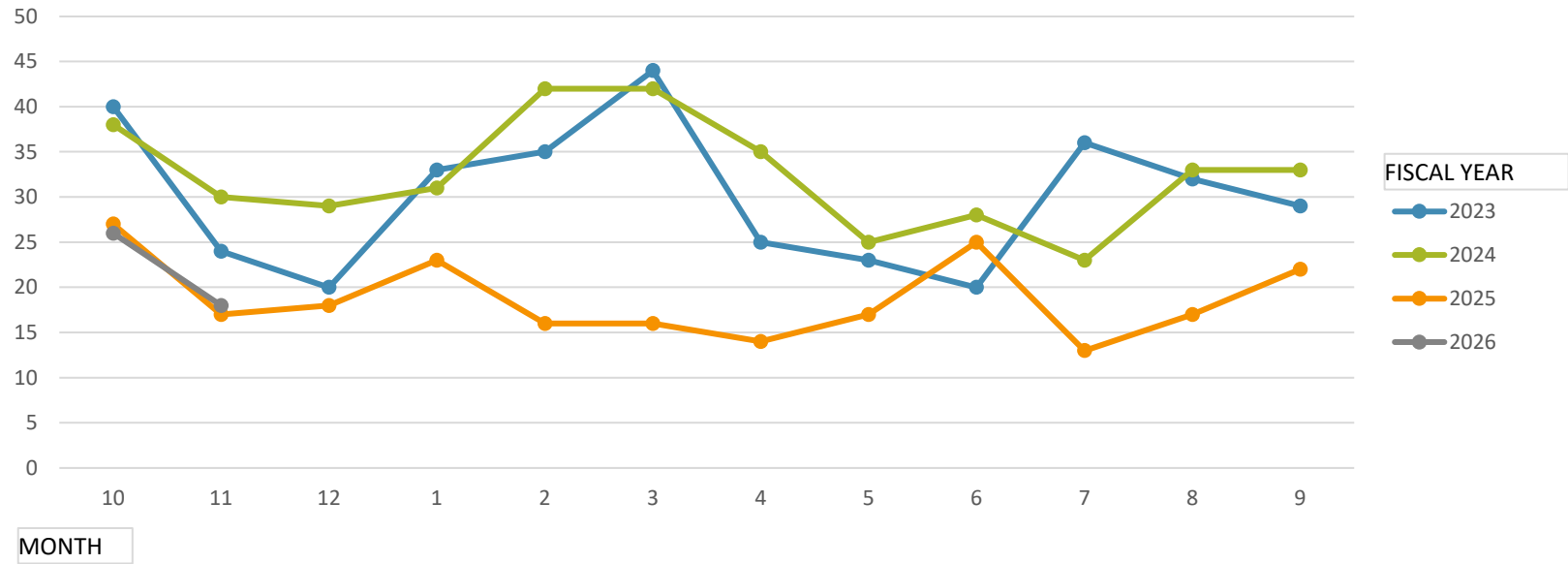

Treatment Setting at Admission

County Wexford

Count of Case #	Column Labels	
Row Labels	2026	Grand Total
Outpatient	17	17
Residential	23	23
Intensive Outpatient	4	4
<b>Grand Total</b>	<b>44</b>	<b>44</b>

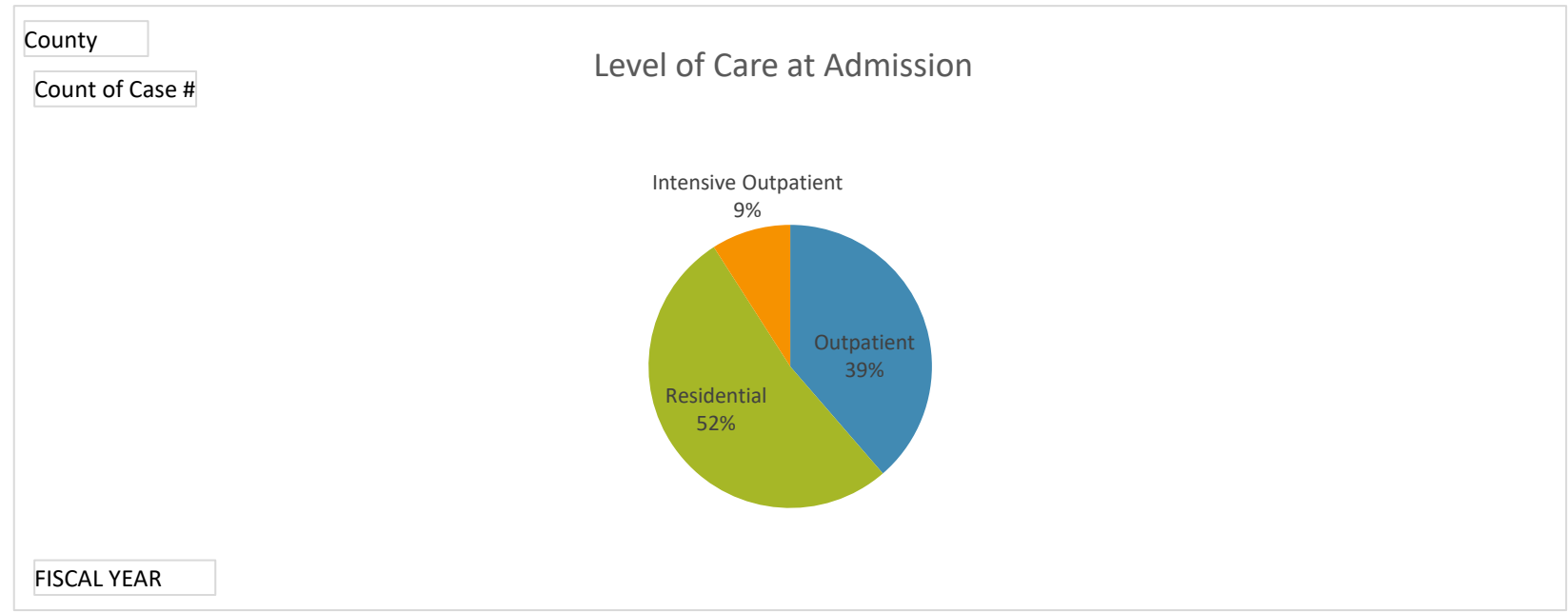

Total Number of Admissions Per Fiscal year

County Wexford

Count of Case #	Column Labels	
Row Labels	2026	Grand Total
Alcohol	16	16
Heroin	5	5
Methamphetamine / Speed	17	17
Other Opiates / Synthetics	4	4
Cocaine	2	2
<b>Grand Total</b>	<b>44</b>	<b>44</b>

County

Count of Case #

### Primary Substance at Admission

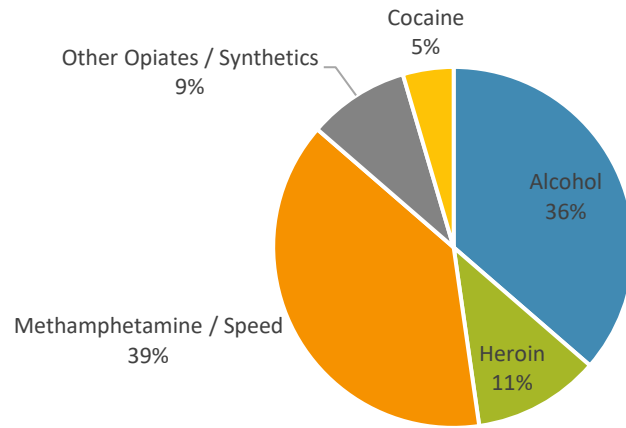

FISCAL YEAR

Providers

County Wexford

Count of Case #	Column Labels					Grand
Row Labels	2023	2024	2025	2026	Total	
Addiction Treatment Services	19.39%	27.51%	38.22%	31.82%	27.18%	
Bear River Health	13.85%	12.08%	12.00%	22.73%	13.15%	
Behavioral Health Group	0.83%	1.29%	0.89%	9.09%	1.37%	
Catholic Human Services	35.73%	33.16%	28.00%	13.64%	32.09%	
DOT Caring	1.94%	3.60%	2.22%	0.00%	2.55%	
Eastside	0.55%	0.00%	0.00%	0.00%	0.20%	
Great Lakes Recovery Centers	5.54%	3.08%	2.22%	2.27%	3.73%	
Harbor Hall	6.65%	10.03%	5.78%	6.82%	7.75%	
Meridian	6.09%	1.03%	0.89%	0.00%	2.75%	
Munson	2.77%	0.77%	3.11%	4.55%	2.16%	
NMSAS Recovery Center	0.00%	0.77%	2.22%	0.00%	0.79%	
Recovery Pathways	0.28%	0.26%	0.00%	0.00%	0.20%	
Sacred Heart	2.77%	3.34%	0.89%	0.00%	2.45%	
Sunrise Centre	1.66%	2.57%	2.22%	9.09%	2.45%	
Ten Sixteen Recovery Network	1.94%	0.51%	0.89%	0.00%	1.08%	
Wedgwood	0.00%	0.00%	0.44%	0.00%	0.10%	
<b>Grand Total</b>	<b>100.00%</b>	<b>100.00%</b>	<b>100.00%</b>	<b>100.00%</b>	<b>100.00%</b>	

County

Count of Case #

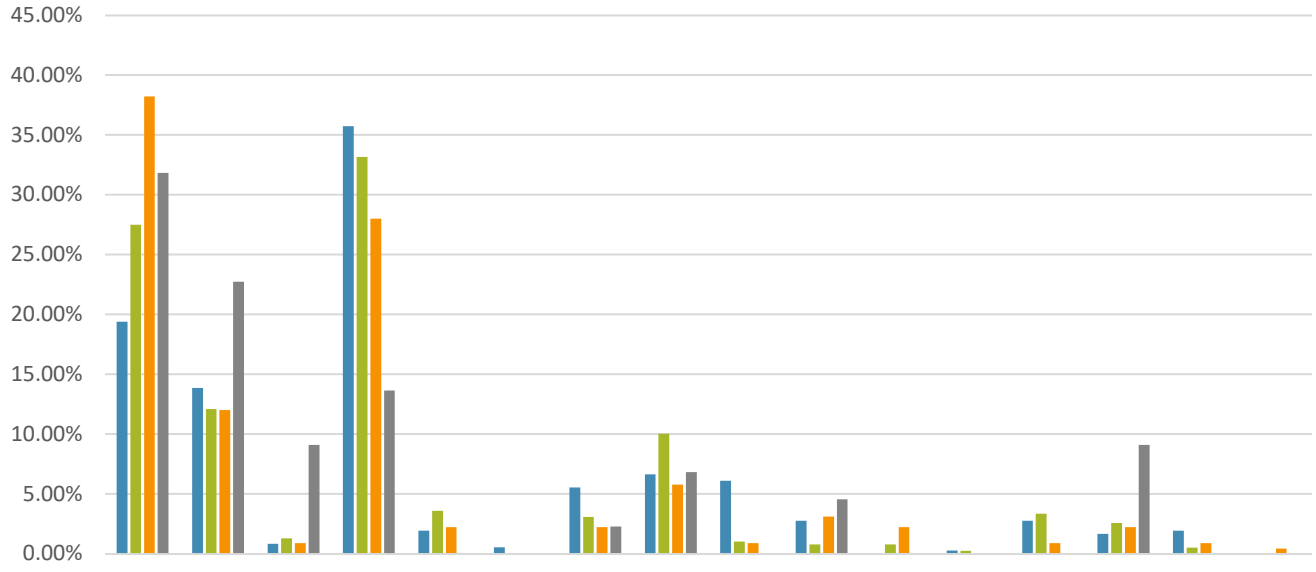

FISCAL YEAR

- 2023
- 2024
- 2025
- 2026

PROVIDER

County Wexford

Count of Age Category	Column Labels	
Row Labels	2026	Grand Total
Age 26-39	22	22
Age 40-49	14	14
Age 50-64	7	7
Age 65+	1	1
<b>Grand Total</b>	<b>44</b>	<b>44</b>

